General U.S. Retreat In Korea

Weather Forecast

A few clouds today and Friday; a little cooler, winds southwest 20 m.p.h. decreasing to light tonight. Low tonight, 50; high Friday, 65.

Victoria Daily Times

VOL. 117 NO. 4 VICTORIA, B.C., THURSDAY, JULY 6, 1950—24 PAGES PRICE DAILY 5 CENTS SATURDAY 10 CENTS

Navy Blockade In Force

Russians Informed Of Truman's Order

WASHINGTON (UP)—The United States has informed Russia without any threats or frills of President Truman's order to American forces to throw a naval blockade around the "entire Korean coast."

Diplomatic authorities said today Mr. Truman's blockade order was communicated to the Soviet Foreign Office by U.S. Ambassador Alan G. Kirk. The American envoy acted on orders sent July 3 by the State Department to all U.S. ambassadors and ministers instructing them to inform other governments of the blockade order.

Officials said Russia and other nations were informed the naval blockade was being invoked in line with the United Nations' Security Council's decision to help South Korea resist the North Korean attack.

Made effective immediately, it applies both to the North Korea coast and territory in South Korea held by the Communists.

Delivery of the information to the Kremlin was regarded as another U.S. effort to warn Russia against open intervention. The straight-forward language demonstrated this government's effort to avoid any provocative threats that would prompt severe Soviet retaliatory action.

The administration is seeking, at least formally, to treat the Korean fighting as a dispute between the United Nations and North Korea's Red regime.

GLOVES ALMOST OFF

Secretary of State Dean Acheson almost pulled off his diplomatic gloves late Wednesday to charge Russia openly with lying in its attempt to back up Moscow's claim that South Korea was the actual aggressor. But he was careful not to mention the Soviet Union by name.

"Any contention that hostilities were started by the Republic of Korea," the secretary said in a statement, "is clearly in the category of the Nazi claims of 1939 that Poland had started hostilities by attacking Nazi Germany."

Diplomatic observers said his careful and unmistakable phrasing was the first implied comparison of Russia's leaders with Adolf Hitler and his Nazis that they could recall by a U.S. Secretary of State. Russia frequently has compared the United States to Nazi Germany.

As in his press conference of a week ago, Acheson carefully avoided any direct remarks that would incite Russia.

Australians Called On To Enlist Quickly

CANBERRA (CP)—Prime Minister Robert Menzies today called on Australians to enlist in the armed forces "here and now" in view of the Korean crisis.

He moved that the House of Representatives approve the government's action of giving the United Nations aid in the Korean conflict.

Both Houses unanimously endorsed the government's action supporting the Security Council.

Opposition leaders came out in support of the Menzies motion.

Menzies told Parliament all Australia's fighting services need recruits and warned of "preparation that comes too late."

"The forces of peace always need strengthening," he said. "We are for peace. We do not understand aggression, but we will resist it with all we have."

Joseph Chifley, former Prime Minister and now opposition leader, issued a statement on behalf of the Labor Party.

He said he agreed that United Nations' intervention in Korea probably would do more than anything else to prevent a third world war.

He expressed the hope that, apart from the success of the United Nations, one outcome of the Korean dispute would bring more peace in the form of self-government to the peoples of Asia where there was an upsurge of nationalism.

The deputy opposition leader, Dr. Herbert V. Evatt, urged high-level political negotiations to bring about an armistice in Korea.

Dr. Evatt, former Australian Foreign Minister and former president of the United Nations' General Assembly, told the House an absolute condition of any armistice agreement must be the withdrawal of North Korean forces to their own territory.

Train Crash Kills Eight, Injures 50

MONICA, Ill. (BUP)—At least eight persons were killed and 50 injured today when the Sante Fe railroad's streamliner El Capitan, speeding at 90 miles an hour, jumped the track and was ripped apart by another streamliner, the Kansas City Chief.

All of the known dead and most of the injured were aboard El Capitan. Peoria County coroner, Chauncey E. Wood, said he counted seven bodies in one coach and one in another.

"I'm afraid we might find more in the wreckage," he said.

The Chief was racing toward Chicago at 65 miles an hour when the El Capitan passed it on a parallel track, seconds before the crash, according to station agent, Karl K. Keller of Monica.

The two trains piled together in a mass of steel although all of the cars remained upright.

That probably saved most of the passengers' lives," Keller said.

"It was terrible. There was blood all over the place. I don't see how there could be so few [illegible]

Get 10 Years For Japanese Death

TOKYO (AP)—Two 19-year-old soldiers were sentenced to 10 years' imprisonment and dishonorable discharge for throwing a Japanese to his death in the Sumida River here Feb. 25. Privates Ross Synder and Wilbur Hightstreet testified they had been drinking and were returning to their post when the Japanese tried to pass between them. The said they tossed him into the river.

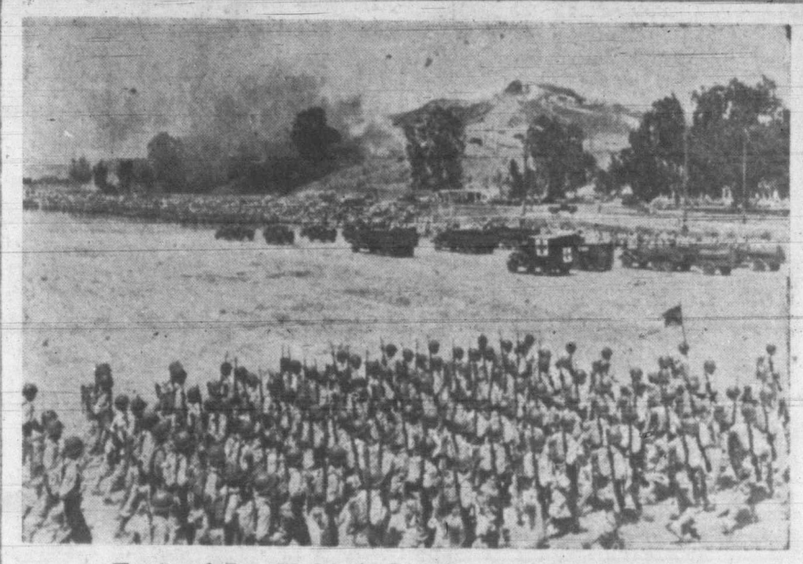

Trained For Field, U.S. Marines Go To Korea

Leathernecks and mechanized equipment of the 1st U.S. Marine Division parade during combat review at Camp Pendleton, Calif. During the review, the division received orders to proceed immediately to the Korean war area.—(NEA Photo)

Wartime Secrecy Covers Pearl Harbor Navy Base

HONOLULU (UP) — Pearl Harbor, the sprawling naval base where Americans first saw and felt World War II, returned to a warlike schedule today as a vital shuttling and supply base for U.S. forces in Korea.

Wartime secrecy covered all shipping and air craft movements, although dispatches still are not censored. The air force, however, has requested voluntary censorship of stories on its activities here.

Lights at Pearl Harbor supply depots and along the docks again are burning through the night as warships are fueled and readied and men and equipment shunted through—their numbers and missions a secret.

At the same time, the sky above Hawaii rumbles with the sound of giant B-29 bombers arriving from the mainland or taking off for the Korean war theatre. A total of 30 of the four-engined bombers already have landed or were scheduled to land within the next few hours en route to Korea.

There has been no official announcement on the number of B-29s now in action, but it is estimated that the latest flight will double U.S. bomber strength in the Korean theatre.

Navy strength in the combat area is known to include the big carrier Valley Forge, the cruisers, Juneau and Rochester, and a destroyer unit. However, the navy is believed rushing plans to increase the size of the Korean fleet or send another task force into combat waters.

The escort carrier Sicily apparently is en route to the Far East carrying fresh planes to the Korean fighting front. She left San Diego Monday, but her mission was not disclosed.

SUBS ON WAY

The navy's most closely guarded secret is its submarine activity. It is known, although still "secret," that the Snorkel sub Pickerel which voyaged submerged 5,000 miles across the Pacific earlier this year, is headed for the Far East.

In another development, Admiral Arthur W. Radford's Pacific fleet headquarters at Pearl Harbor temporarily cancelled all leaves of transient naval personnel at receiving stations in west coast states. A spokesman said the action was taken to "provide for assignment to vessels moving from the west coast to Hawaii."

Buffalo Area Still Lacking Transport

BUFFALO, N.Y. (AP) — The heavily - industrialized Buffalo-Niagara Falls area continued without public transportation today as a bus strike entered its second day.

Talks before federal mediators Wednesday failed to produce an immediate settlement and were adjourned until today.

Mayor Joseph Mruk urged the disputing parties — the Niagara Frontier Transit System and the Amalgamated Association of Street Electric Railway and Motor Coach Employees (A.F.L.) to restore bus service at once and submit issues to arbitration.

Mruk scheduled a meeting with the city council this afternoon. It was indicated he might ask the board to declare a state of emergency in the public interest, and grant him broad powers aimed at restoring transportation service quickly.

The union is seeking a 32-cent hourly increase to wages averaging $1.38. The company says it has offered a scale of $1.47 an hour plus six paid holidays.

The union says the company offer amounts to only six cents, claiming the actual basic pay, including three cents an hour in lieu of holidays is $1.41.

B.C. Woodworkers To Negotiate

VANCOUVER (BUP)—British Columbia interior woodworkers, demanding a pay boost of 17 cents an hour, will begin negotiations with operators at Kamloops July 11.

The woodworkers, represented by the International Woodworkers of America (C.I.O.-C.C.L.) also want union shop and a 44-hour week.

Poland To Export

GENEVA (AP)—Hungary and Poland for the first time since the war have offered industrial equipment and machinery for export to western Europe and overseas, the United Nations Economic Commission for Europe disclosed today.

Shingle Exports

VANCOUVER (BUP)—A post-war high was reached in shingle shipments through the port of Vancouver during the month of May. Figures released today in a National Harbours Board report show cedar shingle shipments totaled 55,031 bundles.

Red China, Poland Agreement Starts

SAN FRANCISCO (AP)—Red China and Poland have started business under the Sino-Polish trade agreement, the Peiping radio reported today. The broadcast said the first shipload of soybeans, oil seeds, tobacco, pig bristles and other commodities is on its way to Poland.

Truman Says Invaders Will Face Defeat

U.N. Will Win In Korea, He Declares

WASHINGTON (BUP) — President Truman expressed confidence today that despite initial reverses, the North Korean invaders will be defeated.

The President was asked at his weekly news conference if he was still hopeful the situation in Korea would work out all right. He replied that of course he is and that he believed it will work out all right.

The President turned back a number of questions on the actual military picture in South Korea. He said he was not in a position to comment.

He knocked down several reports concerning possible mobilization of reservists in the United States. He said a great many arm chair strategists seem to know what just should be done, but that calling up reserves has not been discussed.

He said he has no plans for calling up the National Guard. He added that he has authority to do so, but repeated that he has no such plans.

Transit Strike In Calgary Averted

CALGARY (CP)—A transportation strike scheduled to start here at 5 a.m. today was averted a few hours earlier when employees of the city-owned transit system accepted last-minute wage-hour offer by the city council.

The strike would have paralyzed the city during the week of the Calgary Stampede, the city's biggest tourist attraction.

While the press was not admitted to the union meeting which accepted the offer, it was reported the margin favoring settlement was large.

The city's offer will give the men a 40-hour week in place of their present 44-hour week, with a reduction of only $6 monthly in take-home pay. Present salary is $218 for bus and streetcar motermen.

The union, the Amalgamated Association of Street and Electric Railway and Motor Coach Employees of America (A.F.L.), originally demanded a 40-hour week with no pay cut. Settlement followed a month of negotiations.

Latest Red Victory Threatens Railways

TOKYO (BUP)—The Americans are making a general retreat in Korea, pursued by 50,000 Communist troops and 100 tanks.

The U.S. forces have been rolled back 25 miles and the latest Communist victory has threatened rail communications from the Korean port city of Pusan to the battlefield.

Communist forces swept southward from the Seoul-Suwan sector and pushed the Americans back through strategic Pyongtaek. The U.S. soldiers were driven out of a defence line on the south bank of a river where they made a short-lived stand.

General Douglas MacArthur's communique lagged well behind the field dispatches. It said the North Koreans were pressing their offensive along the front below Suwon. But it mentioned movements toward Osan, 11 miles south of Suwon, and Pyongtaek, 21 miles south of Suwon, which long since had been overrun by the Communists.

A new threat to the advanced U.S. positions, now several miles south of Pyongtaek and within 50 miles of the provisional capital of Taejon, was indicated by MacArthur's communique.

CHUNGJU STILL HELD

It said the South Koreans still held Chungju, 47 miles east of Pyongtaek. Chungju is a transport hub commanding the main lines between Pusan and the battlefront.

The North Koreans were massing strength in the Samchok area on the coast 56 miles east of Chungju, and were striking out inland to an undermined depth.

At the same time the U.S. retreat through Pyongtaek laid open that flank of the Pusan-Chungju transport artery, setting up a possible Communist pincers drive to choke off the flow of U.S. men and supplies. A vital rail line runs northwest from the port of Pusan to Chungju.

LED REINFORCEMENTS

MacArthur reported a general movement of North Korean troops, artillery, tanks and supplies southward through the Seoul-Suwon area in a big-scale reinforcement. Communist forces which captured the Seoul port of Inchon also were moving down through Suwon toward the front.

The communique reported a co-ordinated assault by Communist tanks and infantry on U.S. positions. At least four Communist tanks were knocked out by point blank artillery fire.

U.S. troops withdrew after the action to a rendezvous for regrouping and reorganization," the communique said. It apparently referred to the U.S. setback south of Suwon where the retreat started.

Despite bad weather which held down air activity, the U.S. Air Force flew 81 fighter sorties. Six trucks, one locomotive and eight boxcars were reported destroyed.

B-26 medium attack bombers hit railroad bridges in the area of Pyongyang, the North Korean capital, Kanko and Shinashu and an air field at Wonsan. One bridge was damaged.

Wounded In Orient

Jack James (above), United Press war correspondent who scored a two-hour beat on the outbreak of the Korean war, was the first U.S. newsman wounded in the fighting. He was shot through the foot by a bullet from a Soviet-marked fighter plane during an air raid on Suwon airstrip. —(NEA Photo)

Lansdowne Scratches

First Race—Sweet Aggie, Cappie S, Sure Perfect, Big Vifa.

Second Race—Tobar, Beau Brummel, No Demand, Blue Lightning.

Third Race — Adonne, Brilliant Help, Fun Fest.

Fourth Race—Giddy Girl, Ladner Reigh, Lou Gallator, Maethyl.

Eight Race—Pass Forward, Fourth Alarm, Justice Girl, Jitterbug.

Belgian House Forced To Halt Noisy Session

BRUSSELS (BUP) — Parliament met today to call exiled King Leopold III back to the throne of Belgium, but an anti-Leopold demonstration by shouting, jeering Socialists forced suspension of the session soon after it had started.

The outbreak was heralded by scattered "Stop Leopold" strikes in the industrial south. The atmosphere at the opening of Parliament was tense even before the Socialist demonstration began.

State police and soldiers with tommy guns guarded entrances to the Parliament building. Spectators who had been waiting in line for four hours were checked several times before being allowed to enter.

Soon after the joint meeting in the Chamber of Representatives began, Socialist opponents of the king opened up with a barrage of boos and jeers.

Socialist deputies shouted and shook their fists at Leopold's supporters.

The din kept up for half an hour before chamber president Frans Van Cauwelaert suspended the session.

Pro-Leopold leaders immediately assembled for a strategy conference. There were reports they might decide to push the resolution recalling Leopold through Parliament without debate.

B.C. Forest Fire Under Control

PERROW, B.C. (BUP)—Fire fighters have brought under control a forest fire which destroyed seven small sawmills and several hundred acres of timber at Perrow, near Burns Lake in the British Columbia interior.

The B.C. Forest Service announces the blaze was brought under control late Wednesday.

STUART KEATE BECOMES TIMES PUBLISHER, AUG. 1

Vancouver-born Stuart Keate, former sports editor of the Vancouver Daily Province and until recently Time magazine's bureau chief in Montreal, will take over the duties of publisher of the Victoria Daily Times on Aug. 1, G. Maxwell Bell, owner of the paper, announced Wednesday.

Mr. Keate, 36, is well known to all British Columbia newsmen, particularly in the realm of sport, while his experience with the widely-read United States weekly has equipped him with a comprehensive knowledge of modern newspaper production.

No stranger to Victoria, since he filled many assignments of a varied character in this community for the Province, Mr. Keate is today renewing several old acquaintances prior to taking a July vacation at Sproat Lake. He is remembered by not a few Victorians with whom he served as a lieut-commander in the Royal Canadian Navy during the Second World War. He is a graduate of the University of British Columbia, is married and has two children.

Skippers Meet For Final Briefing

Commanding officers of four ships which set sail from Esquimalt naval base Wednesday shown with Rear-Admiral H. G. DeWolf, Flag Officer Pacific Coast, at last conference prior to departure. Admiral has back to camera. Others, left to right: Capt. H. F. Pullen of cruiser Ontario; Capt. J. V. Brock of Cayuga; Cmdr. P. D. Taylor of Sioux, and Cmdr. R. P. Welland of Athabaskan. Three destroyers are bound for Pearl Harbor. Cruiser will return to base here July 13. (For pictures of ships leaving, see page 2.)—(R.C.N. Photo).

FRENCH GREET PRETENDER

PARIS (Reuter)—Cries of "Vive le Roi" greeted the Comte de Paris, 42-year-old pretender to the throne of France, when he drove into Paris Wednesday night after 24 years' exile in Portugal, North Africa and Britain.

He drove to the capital from Calais with the Couhtess and Paul Hutin-Desgrees, the Roman Catholic deputy who obtained parliamentary repeal of the royal families' exile law.

The Home Paper

Victoria Daily Times

Weather
Cooler

VOL. 117 NO. 4 ** VICTORIA, B.C., THURSDAY, JULY 6, 1950—24 PAGES PRICE DAILY 5 CENTS SATURDAY 10 CENTS

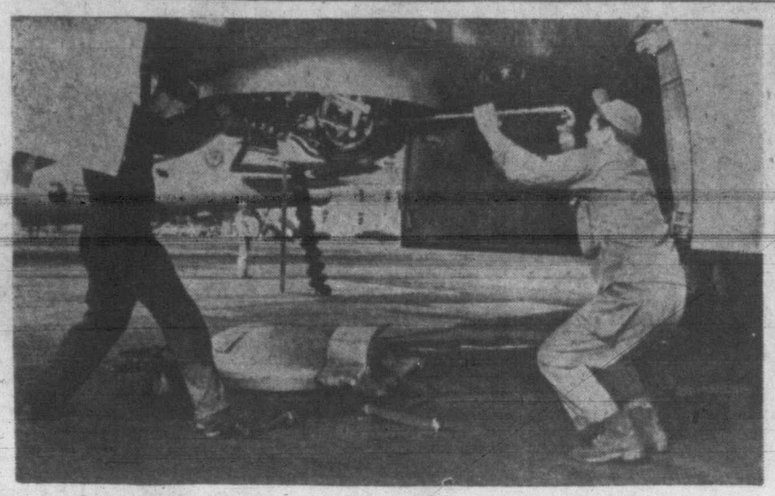

More B-29's To Serve In Korea Operations Area

U.S. Air Force armorers install 50-calibre machine guns in lower forward turret of B-29 Superfortress at March Air Force Base, Calif. Three B-29 squadrons are being outfitted at the base for combat duty and are awaiting final orders before taking off for the Korean war area. Additional B-29 units based at Spokane Air Force Base have been ordered to the Far East to assist B-29's already in action against North Korean forces.—(NEA Photo)

3 North Divisions Still Drive South

Americans Withdraw For Reorganization

TOKYO (AP)—Gen. MacArthur's communique today (Friday) reported three North Korean divisions were continuing to press southward towards Osan and Pyongtaek, 35 and 46 miles south of Seoul, but field dispatches put the Red vanguard 60 miles south of Seoul.

A front-line dispatch from AP correspondent Tom Lambert said the Reds had captured Pyongtaek and nosed into Chonan, 14 miles farther down the road.

The Tokyo headquarters communique did not confirm this, but said tank-supported Communist infantry was in the area 31 miles south of Seoul and eight miles south of Suwon. It said general invader reinforcement with troops and artillery was underway.

The withdrawal of American troops for "regrouping and reorganization" after co-ordinated invader infantry and tank assaults on U.S. positions was acknowledged by the communique.

(In Washington an army spokesman said Gen. MacArthur's headquarters had advised that the situation of American ground forces "is not considered serious in any way.")

An American field headquarters spokesman had said a few hours earlier that American troops had been forced back eight to 10 miles.

The Tokyo communique credited American F-80 jet planes with destroying eight enemy tanks in new strikes south of Suwon.

The field headquarters spokesman said 20 to 35 of the Russian-built tanks and 19 to 25 Yak planes had been destroyed by American forces, but did not specify the period. Apparently he was summarizing all recent actions.

MAIN ACTION AREA

American reinforcements were being rushed to three points on the U.S. left flank at Pyongnyon, Kongdoyu and Kanu, none of which are shown on detailed maps. The main action was reported in that area.

The spokesman said the Reds, their drive gaining in force and fury, had between 160 and 170 Russian-built heavy tanks in South Korea. He added they might be running low on fuel and supplies.

The fast-moving Red tanks forced abandonment of one American command post. Red infantrymen accompanied the tanks.

American gunners fired at almost point-blank range on the tanks, then removed breech locks and gun sights and pulled back.

The Americans were said to have destroyed 10 tanks in rearguard action.

Approximately 40 tanks and 1,000 North Korean infantrymen were in the fast moving force, which once was halted temporarily but picked up speed a short time later.

SOME UNITS BY-PASSED

A commanding officer at Korean headquarters said Americans at the advanced position had improved their lot by moving to a new defence position. The Communists were reported to have by-passed some advance American units.

Asked if the situation were good or bad the commander replied: "No situation is good unless you are advancing."

U.S. air power continued to pound enemy bases despite poor flying conditions.

The U.S. Far East Air Force said its planes encountered no North Korean aircraft on 74 sorties. A sortie is one flight by one plane.

B-29 Superforts destroyed three spans of a bridge linking one of North Korea's biggest industrial centres with its nearby airfield. The bridge is north of Yonpo airfield, target of a recent raid by the powerful bombers.

The bridge leads to Hamhung, site of a huge nitrate plant, eight miles to the north.

HEAVY A.A. FIRE

Although there was an absence of enemy aircraft, a communique said anti-aircraft fire was increasing, particularly in the Seoul area.

The Pyongyang radio, monitored in Tokyo, claimed that North Korean forces made contact with the U.S. forces Wednesday night and the Americans "retreated in disorderly condition." The radio claimed that more than 150 Americans were killed and 50 captured.

But Gen. MacArthur's headquarters said there had been no Americans killed in action. Four had been wounded in ground actions.

The announcement listed four airmen wounded and six missing in action.

Severe Action Threatened In Rail Strike

Truman Blames Small Minority

WASHINGTON (AP)—President Truman threatened today to take drastic action unless switchmen abandon their strike on five major railroads.

He called it an unjustified strike and blamed it upon a small minority of the switchmen.

He said the switchmen declined to abide by the recommendations of a very able presidential fact-finding board.

Mr. Truman told his press conference the strike is tying up five main railroads at a time when the rail services are needed especially for the movement of cattle and wheat from the west.

That is reason enough to take drastic action unless the strike ends," he said.

He declined, however, to say what steps might be taken.

About 4,000 members of the A.F.L. Switchmen's Union are on strike against the Rock Island, the Chicago Great Western, the Denver and Rio Grande Western, the Western Pacific and the Great Northern railroads. They are demanding a 40-hour week with 48 hours pay.

The strike has halted completely service on all the lines except the Great Northern. The Great Northern has slashed its operations.

Union sources could not be reached immediately for comment.

BRIG.-GEN. E. CRAIG

BRIG.-GEN. T. J. CUSHMAN

U.S. Commanders Assigned To Korea

Brig-Gen. Craig, assistant commander of the 1st U.S. Marine Corps, is awaiting final orders to head for the war front in Korea. Brig.-Gen. Cushman, it was indicated in Washington, will command the U.S. Marine unit.—(NEA Photos)

U.S. Ambassador Tells Russia Of Blockading All Korea

Soviets Learn Of Truman Order Without Any Threats Or Frills

WASHINGTON (UP)—The United States has informed Russia without any threats or frills of President Truman's order to American forces to throw a naval blockade around the "entire Korean coast."

Diplomatic authorities said today Mr. Truman's blockade order was communicated to the Soviet Foreign Office by U.S. Ambassador Alan G. Kirk. The American envoy acted on orders sent July 3 by the State Department to all U.S. ambassadors and ministers instructing them to inform other governments of the blockade order.

Officials said Russia and other nations were informed the naval blockade was being invoked in line with the United Nations' Security Council's decision to help South Korea resist the North Korean attack.

Made effective immediately, it applies both to the North Korea coast and territory in South Korea held by the Communists.

Delivery of the information to the Kremlin was regarded as another U.S. effort to warn Russia against open intervention. The straight-forward language demonstrated this government's effort to avoid any provocative threats that would prompt severe Soviet retaliatory action.

The administration is seeking, at least formally, to treat the Korean fighting as a dispute between the United Nations and North Korea's Red regime.

GLOVES ALMOST OFF

Secretary of State Dean Acheson almost pulled off his diplomatic gloves late Wednesday to charge Russia openly with lying in its attempt to back up Moscow's claim that South Korea was the actual aggressor. But he was careful not to mention the Soviet Union by name.

"Any contention that hostilities were started by the Republic of Korea," the secretary said in a statement, "is clearly in the category of the Nazi claims of 1939 that Poland had started hostilities by attacking Nazi Germany."

Diplomatic observers said his careful and unmistakable phrasing was the first implied comparison of Russia's leaders with Adolf Hitler and his Nazis that they could recall by a U.S. Secretary of State. Russia frequently has compared the United States to Nazi Germany.

As in his press conference of a week ago, Acheson carefully avoided any direct remarks that would incite Russia.

COUNTERFEIT WARNING

City police have been asked by the R.C.M.P. to alert banks and business houses to be on the lookout for counterfeit $10 and $20 U.S.A. Federal Reserve notes.

The warning came following the appearance of several of the bills in Vancouver last week-end.

U.B.C.M. May Discuss Use Of Tax Proceeds

The city received a request today that its brief to Premier Byron Johnson with regard to the distribution of the sales tax be left for discussion at the forthcoming convention of the Union of British Columbia Municipalities.

Victoria's brief to the Premier requests permission to use its portion of the sales tax revenue in any way the city sees fit. According to rumor, the Minister of Education is considering a proposal that the money be earmarked only for education.

In a letter to the City Council, the Municipality of Burnaby which received a copy of the city's brief, said it felt that the matter would be discussed at the U.B.C.M. convention at Nelson in September.

"It is considered that any representation made to the government in this regard should emanate from that body," stated the letter.

Three other letter from British Columbia cities backed Victoria's brief, urging that the sales tax payments to municipalities not be earmarked for any special purpose.

Approval of the brief came from Harrison Hot Springs, Courtenay and Prince Rupert. Vancouver has referred the brief to its finance committee.

Under the present system, the cities and municipalities are not bound to spend the money on any special purpose.

NO QUICK DECISION

U.N. Believed Facing Long Fight In Asia

LAKE SUCCESS (AP)—Veteran U.N. people feel the United Nations is in for a long, hard campaign to turn back Communist aggression in Asia.

Secretary-General Trygve Lie and his top aides, who would like to see the Korean fighting ended immediately with the North Koreans pulling back beyond the 38th parallel, boundary between North and South Korea, are understood to have just about concluded that it will not be a short-term campaign unless there should be some unexpected shift.

Even after the war in Korea is over, U.N. observers say, there is no guarantee the Communists will not break out somewhere else in Asia and the whole police action will have to start again.

In the belief that the war will continue for some time, the U.N. is preparing the framework for as effective a police force as it can muster.

The Security Council will meet tomorrow for the first of these steps.

The United States, France, Britain and Norway were reported Wednesday to have discussed a proposal for the Council to do these two things:

1. Allow the United States to designate Gen. Douglas MacArthur as Supreme U.N. Commander in the Korean war.

2. Recommend that forces of U.N. members in the field fly the blue and white U.N. flag along with their national flag.

Talk of a war council to co-ordinate the U.N. political front against the North Korean Communists has dwindled.

Brief Firing At Boundary Of Hongkong

HONGKONG (AP) — British police and Chinese Communist soldiers exchanged fire briefly today across the Hongkong border.

No one was injured.

Police described the incident as "purely local."

It began when the British police arrested an "undesirable" Chinese crossing the bridge into British territory.

An R.A.F. spokesman said today Chinese Communists fired on a British Spitfire on a routine flight near the Hongkong-China border.

Passengers May Lose Plane Trips

WASHINGTON (AP) — The United States airlines have asked authority to put passengers off planes or cancel advance reservations when necessary to meet demands for emergency military or other government travel.

M. F. Redfern, secretary of the Air Transport Association, said today the request was filed with the Civil Aeronautics Board in anticipation of demands resulting from the Korean military situation.

Forest Fires Out Of Control In Interior

Two of the largest forest fires in the province this year are burning out of control in the northern section, it was reported today by Forest Service officials.

There was a total of 53 fires burning in the province and 350 men were employed on fire lines.

One of the two major blazes covered 600 acres near Punchaw Lake in the Prince George district. Fifty men were fighting the flames, assisted by light showers. There were 25 lesser fires in the area.

The other big blaze was near Perow in the Prince Rupert area. It covered 500 acres and was being fought by 150 men. One other fire was burning in the district which was welcoming drizzles of rain. At Perow seven sawmills were destroyed and women and children were evacuated on Wednesday.

There were four fires in the Vancouver forest district, including an old-timer at Salmon River north of Campbell River. The other three were new. Two were in the Nahatlatch area west of the Fraser River. Thirty men were sent to fight them. The other was in timber on Minstrel Island.

Nelson area had 15 fires, several of which were started Wednesday by a severe lightning storm which hit the district. Hazard was high and 58 men were fighting the fires.

There were six fires in the Kamloops district including a 130-acre blaze which fighters had not been able to control. It was north of Horse Lake in the Cariboo. Hazard here was high, too.

Envoy Sees Gromyko

MOSCOW (Reuter) — British Ambassador Sir David Kelly saw Russia's deputy foreign minister, Andrei Gromyko, at the latter's request today about Britain's approach to Russia concerning the Korean war. But it was not revealed what took place during the interview. Britain June 29 Asked Russia use its influence to stop the fighting.

Menzies Visiting Canada To Propose Pacific Pact

Australian Premier Says Korean War Points Need Of New Defence Treaty

OTTAWA (CP)—Prime Minister Menzies of Australia, due here within the next two weeks or so, will probably use the Korean war as the basis for a renewed call to Canada and other powers to join in a Pacific defence pact, informed quarters said today.

Reports from Canberra indicate he will come here from London and Washington and will be here for a few days. Canadian officials said he could be assured of a hearty welcome and will see Prime Minister St. Laurent and the cabinet.

Australian officials said the Menzies government has been pressing for a Pacific pact for months but has stipulated that it must have teeth and must include the United States. The Korean action, it is felt, has taken the western world a long way in both directions on an informal basis.

Canada's stand has been that while countries such as the U.S., Britain and India say a Pacific pact is premature there is not much sense in pressing for one at this time.

Mr. Menzies is also expected to discuss methods for increasing Canadian-Australian trade, now hobbled by the dollar shortage, and retaining the services of the liner Aorangi, now nearing the end of her career as the only regular sea link between the the two countries chiefly because of the same shortage.

Conserve Gasoline

WASHINGTON (AP) — The U.S. Commerce Department today cut down on the amount of aviation and auto-truck-gasoline that may be shipped out of the country without an export licence. The department wiped out permission for licence-free exports of these materials up to a value limit of $1,000.

150,000 Quit Taejon In Fear Of Reds

ADVANCE HEADQUARTERS, Korea (Reuter)—With the front line less than 60 miles from Taejon, South Korea's temporary capital is slowly emptying.

One hundred and fifty thousand refugees have started the trek southward, joining the unending stream of refugees already going south from Suwon, Pyongtaek and Chonan.

One wizened old Korean trudged along the muddy road carrying his exhausted wife in a basket litter above his head. Another dragged a barrow loaded high with bedding, boxes and clothing on which was perched a young girl comforting a crying baby-sister.

Two roads to the south were blocked by a long stream of bullock and pony carts piled high with household goods. By their side women and children trudged in silent line.

Those still remaining at Taejon sat outside weather-board and mud-walled homes watching the procession pass. They seemed as indifferent to the refugees as to the camouflaged jeeps and trucks shuttling back and forth carrying green-clad South Korean soldiers armed with pistols, rifles and knives.

AIRMAN JUMPS TWICE TO ESCAPE FROM PLANE

TOKYO (AP)—Lieut. Harry M. Lister of Topeka, Kas., twice jumped out of his stalled B-26 bomber before he finally hit the ground.

The first time his coveralls caught on the seat and the 29-year-old bombardier had to crawl back and release himself and jump again.

That started a chain of events like this.

Lister hit the water safely, but his liferaft tangled with his parachute and he floated about four hours supported by his life preserver before South Korean fishermen found him.

The Koreans could not ascertain whether he was Russian or American. That caused some bad moments.

Finally the Koreans took him to a village. Policemen eyed him suspiciously. Eventully a Korean colonel cleared him as American, presented him with silver after-dinner coffee cups and sent him by jeep to Pusam, where the mayor and other city officials gave him a hero's welcome.

Anti-Tank Gun May Help Stem North Koreans

OTTAWA (BUP) — Canadian researchers are rushing completion of an anti-tank gun that could be used to stem the ride of Communism in the Far East.

Canada's defence research board has clamped top-secret restrictions on information about a reported "advanced" anti-tank weapon.

Power of the newly-designed weapon and its superiority over devices used in World War II had been rumored here before the Korean crisis developed. Plans to put it into production became increasingly important after the rapid thrust of North Korean Communist tanks into South Korea.

One top defence official said: "It's not sufficiently unclassified for me even to discuss." But he confirmed its existence.

Saigon Editors 'Sentenced' To Death By Gang

SAIGON, Indo-China (Reuter) —Agents of the Communist Viet Minh movement today sent letters to most of Saigon's principal Viet Namese journalists "sentencing" them to death unless they cease publication of their newspapers, French sources said today.

A Viet Minh gunman assassinated Lu Khe, editor of Anh Sang, one of Saigon's most popular newspapers, Monday. It was the third such killing within two months.

The sources said the Viet Nam journalists had declined offers of police protection and were carrying on publishing their newspapers "in an objective way."

The death threats followed a decision by Viet Nam censors to delete from newspapers any Viet Minh propaganda.

Ambassador For Sweden On Visit

The Swedish ambassador to Canada, Hon. Per Wijkman, is visiting in Victoria today with Mrs. Wijkman.

With Olaf Hanson, vice-counsel for B.C. at Vancouver, the Wijkmans arrived at Patricia Bay airport this morning and were met by Premier Byron Johnson and Lands and Forests Minister E. T. Kenney.

They were guests of the provincial government at a luncheon in the Union Club.

ONE WOMAN'S DAY

By NANCY HODGES

THE CASE OF THE DEAD COW

ANYONE who has lived in this part of the world as long as I have and watched the many efforts made to reconcile the differences between the municipalities which comprise the Greater Victoria area and weld them into one can recall incidents over the years that, small in themselves, have yet served to accentuate the separation rather than to bring them any closer to amalgamation.

To an outsider, many of these incidents probably had their amusing side, as they had to those who sat on the local sidelines as spectators. But I doubt if we ever experienced anything quite as ludicrous as the Case of the Dead Cow, which created strong feeling between the adjoining communities of South Hull and Aylmer until it was settled at the time of my recent vitsit to Ottawa.

BOVINE BLUNDER

IT ALL happened because, at the end of May, a dead cow got into one of the many small rivers that abound in Ontario and, in the course of many days, drifted to shore on the western boundaries of a district called The Cedars, in Aylmer, there to disturb the peace of mind—to say nothing of the nostrils—of the nearby residents.

By some bovine error of judgment, the dead beast drifted so close to the boundary line between Aylmer and South Hull that, when the beleaguered cottagers demanded that the authorities remove the carcass, neither would admit responsibility for its removal. Added to which, the position in which it lay was such that it was difficult to manoeuvre a truck close to the shore.

AUTHORITIES ARGUE

FOR days and days the battle went on, neither side giving in an inch. In the meantime the beefsteak got riper and riper, providing lush repasts for millions of flies from miles around, and at the same time making life anything but sweet for the humans within smelling distance. Finally, the residents revolted and insisted that something be done to settle the Case of the Dead Cow.

So, one fine day, surveyors from both districts arrived on the scene, complete with maps and other paraphernalia—and perhaps gas masks—although I am not sure about that. After using surveying instruments and consulting maps, their rapid calculations established the fact that the offending carcass was three inches inside the boundary of South Hull—and it was their baby!

BEEFSTEAK BONFIRE

AFTER that it wasn't long before the sanitation squad of South Hull went into action. A quantity of old tires and tar was hauled out to the scene by the department, a funeral pyre was built and the dead cow garnished with tar and kerosine and heaped high with wreaths in the shape of old rubber tires.

And as the smell of the burning rubber wafted upwards—like incense to nostrils nauseated by the noisome smell of long-dead beefsteak—and the flames drove off the invading army of flies, peace and harmony was restored once more to those two districts, and another border incident written off in the pages of inter-community history.

ALL BURNED UP

AS I SAID before, incidents such as these have their ludicrous side, if only to remind us that three inches was all that was between the carcass and the community borderline. Yet it led two responsible authorities to quibble for days in an effort to evade the onus of doing something which would have saved the local residents from a menace to their health—as well as considerable discomfort.

Worse still, such happenings tend to widen the breach between the communities concerned to an extent out of all proportion to the three inches involved. So it might be well for us in Greater Victoria to remember the Case of the Dead Cow when next an argument devolves over fire-fighting jurisdictions between the adjoining municipalities. Otherwise when the various authorities get all burned up over such borderline incidents, it might not be just a dead cow that goes up in smoke!

Tender Family Scenes As Destroyer Flotilla Leaves Esquimalt Base

Last five minutes ashore were precious ones for sailors like William Dziadyk who had their families to see them off. William George, 19 months, was too young to realize significance of event but looked serious just the same. His father is Athabaskan's baker.

The skipper had goodbyes to say, too. Cmdr. R. P. Welland, captain of Athabaskan, was bid farewell at shipside by wife and two sons, Michael, 6, and Tony, 3. Third son, Christopher, 1½, was left at home. He was christened aboard father's ship day before departure.

"Goodbye, Daddy, come back soon," three-year-old Ronald told father, CPO. Charles N. Stroud, as he went aboard ship few minutes before sailing time. Mrs. Stroud and older son, Bruce, 5, were also on hand to say goodbye. Gangway sentry is AB. David Burck.

Arrested In New Wave Of Bogus Money

Swift Action By Vancouver Police

VANCOUVER (CP)—Swift police action Wednesday brought the first arrest in connection with the latest flood of counterfeit currency in Vancouver.

A man was picked up and held for investigation after he had tried to purchase cigarettes with what police said was a bogus U.S. $10 bill.

Police were called to an east-end cafe by T. Lindahl, the assistant manager, who reported the man had attempted to pass the counterfeit bill.

The suspect was arrested in the doorway to a beer parlor, a block away from police headquarters.

The arrest came shortly after two counterfeit U.S. bills had been turned in to police from other sources, bringing to five the number of bogus bills so far detected.

Lonesome Sailors Get No Farewell Hugs

Sailors with nobody to see them off were these young crew members of destroyer Athabaskan. They sat idly by while shipmates were engaged in hugging and kissing. Sailors like these were particularly anxious to get under way, were glad when hands were called aboard ship to set sail. "Maybe things will be better for us when we get to Pearl Harbor," one of them thought.

Leaders Address C.C.F. Convention Set For Vancouver

M. J. Caldwell, national leader of the C.C.F. and Premier T. Douglas of the Saskatchewan C.C.F. government will address a public meeting in Vancouver July 24.

The meeting at Hotel Vancouver will prelude the three-day national convention of the C.C.F. Party.

Convention will start July 26. A two-day meeting of the national executive will precede the convention.

Victoria C.C.F. Federal Riding Association will meet at Woodsworth Hall at 8 Friday evening to elect a delegate to the national convention.

At the meeting also will be nomination of national officers and election of executive members for the local association.

Little & Taylor
Jewellers
1209 DOUGLAS G 5812
DIAMONDS of glorious beauty, authentic value and tested quality. Guaranteed flawless.
REGISTERED JEWELER
AMERICAN GEM SOCIETY

'RED PATCH DEVILS'

7 Years Since Canadians Landed On Sicily Beach

By ROY THORSEN

There were two memorable "D-Day" assaults that marked the fighting performances of the Canadian Army overseas during the Second World War.

True, the immense June, 1944, plunge of the Allied Armies onto the Normandy beaches loaded with hellfire in 1944 get the official "D-Day" title, but there was an earlier and important assault which took place about 11 months before on the southern beaches of Sicily.

I was roosting in North Africa's cork forest near Philliplville to go on the first wave of reinforcements so could not describe this invasion scene, but here is one correspondent's version of the big day:

Above the armada of ships the sky was clear and starlit. On the decks battle-equipped men stood about their padres for brief services, and the chaplains had to raise their voices to be heard above the whistle of the wind.

The sea was running in a heavy swell, the soldiers finding it difficult to stand.

Occasionally, red and green tracer shells floated slowly into the sky like moving strings of brilliant beads. . . .

It was the first hour of July 10, 1943. . . . "D-Day" for the invasion of Sicily.

Among the soldiers poised to begin the now famous 38-day clash with Jerry on the Sicily shores were the men of the "Red Patch Devils"—the 1st Canadian Infantry Division, ready to take their first crack at the Nazis on continental Europe's soil.

The war history records show the Royal Canadian Regiment, the Hastings and Prince Edward Island Regiment carried out the 1st Brigade's assault on the right sector of the Pachino beach, the 48th Highlanders of Canada in reserve.

On the left sector, the 2nd Brigade soon quashed all opposition with the Seaforth Highlanders of Canada and the Princess Patricia's Canadian Light Infantry leading the way, the Loyal Edmonton Regiment (the Eddies) in reserve. The 3rd Brigade came in later.

By nightfall of "D-Day" the invaders had cut the Pachino Peninsula and the advance was running far ahead of schedule.

In the first four weeks of the fight, the "Red Devils" marched nearly 120 miles through mountainous and difficult country.

In Victoria, on Vancouver Island and the mainland, there are hundreds of fighting men who survived the assault and the 38-day Sicily battle to go on up through the Italian boot.

July 10, 1943, will always be their big day . . . their "D-Day."

For Own Control Sales Tax Share

Oak Bay Council has decided to stand by the city in fighting contemplated action on the part of the provincial government to make municipalities use their share of sales tax revenue exclusively for education.

The council voted unanimously at its meeting Wednesday night to endorse a letter, opposing the proposal, sent by Mayor Percy George to the premier.

Councillor R. B. Wilson, in putting forth the endorsement, termed the city's stand "an admirable one."

Salvation Army Needs $8,900

With Saturday the closing date for the annual Red Shield campaign conducted by the Salvation Army, total intake to date is still $8,900 short of its objective, officials said today.

The campaign, which opened May 29, had a quota of $30,000 to meet by June 24. The date was extended two weeks to July 8.

Labor Council Continues Battle For Lower Meat, Lumber, Prices

Fight for lower prices on lumber and meat is developing through the Victoria and District Trades and Labor Council (T.L.C.-A.F.L.).

First round in a battle with Ottawa for restrictions on exports to lower home prices ended in a draw when a letter from Trade Minister C. D. Howe was read at a meeting of the council Wednesday night.

Result was the planning of strategy for a second round to be based on the argument "Food and Shelter for the Canadian People Are More Important Than Increased Trade."

At a meeting two weeks ago of the labor group it was decided to ask the federal trade minister to consider restricting exports on lumber and meat. The argument was that higher prices offered in the U.S. were pushing home building material and food beyond the reach of many people in B.C.

RELAXING POLICY

Mr. Howe replied the national government's policy had been one of relaxing and not imposing further controls on exports and imports.

He said exports to date this year of beef and beef cattle and of lumber had to a large extent been responsible for "the great improvement in our balance of trade position with the U.S."

Despite the fact unrestricted export, coupled with a strong market in the U.S. was causing increases in prices in Canada, it would be inadvisable to restrict this trade.

"If we were to follow such a policy, the U.S. administration when under pressure to exclude Canadian imports on a falling market would not have the same justification to support a free market," Mr. Howe added.

"BRUSH OFF"

The letter brought the remark from the labor council secretary, Percy Rayment: "It's just a brush-off."

Delegate for automotive mechanics, George Wilkinson, reminded that lumber industry workers in the province were dependent on export market.

He thought it a mistake to allow prices to soar in Canada though, and suggested limited prices for the home market rather than restricted exports.

Other delegates did not think this was feasible. It would result in a dearth of lumber on the home front.

It was agreed to call again for restricted exports with stress on the need for consideration of Canadian buyers.

Sterilizing Gas Worries Oak Bay

Oak Bay's medical health officer Dr. Neil Stewart, was instructed by the municipal council Wednesday night to investigate the possible harmful effect on humans of a new type of gas being used by a city firm for sterilizing ground before planting.

Councillor George Murdock, acting reeve at Wednesday night's council meeting, was quite concerned over reports he had heard about the gas. He thought if the reports were true something should be done to control its use in populated areas.

"If it's as lethal as I'm told, I feel there should be a by-law to regulate both its sale and use," he said.

E 4138
Keep This Number Handy for Quick Service
ON
Range or Furnace Oil Burners
WE SELL — WE INSTALL — WE SERVICE
C. J. McDOWELL
Plumbing and Heating Ltd.
1000 DOUGLAS STREET PHONE Empire 5138

NEW TREATMENT
SCIENTIFIC SWISS DISCOVERY
F "99"
BOILS
ECZEMA
PSORIASIS
LEG ULCERS

W. SCHMIT
Eminent scientists have discovered that the lack of certain fatty acids in the diet causes severe disturbance to health. If the highly unsaturated fatty acids are withdrawn from the normal diet, severe injury to the skin results. The modern type of diet and especially the use of refined fats and oils in which unsaturated fatty acids are almost completely lacking, have brought about a deficiency in many individuals. A Swiss chemist W. Schmitt, succeeded after 10 years of work in preparing from pure vegetable oils, an unsaturated fatty acid with a 99% purity, and therefore named F 99. This new Swiss discovery is a two-way treatment (working internally with F 99 capsules and externally with F 99 ointment) and has proved remarkably effective in cases of unsaturated fatty acid deficiency — Eczema, boils, leg ulcers, Psoriasis and Infantile Eczema. F 99 is already widely used throughout Switzerland and is making rapid progress in large cities such as Paris, Rome and Vienna. The first supplies were flown to Canada the moment the Swiss laboratories were able to make F 99 available. At present the distribution of F 99 has to be limited but supplies are available from the Drug Stores in Victoria. F 99 has already proved in thousands of cases its tremendous value as the natural remedy.
F "99" TWO-WAY TREATMENT
For Boils, Eczema, Psoriasis and Leg Ulcers use F 99 Capsules taken internally and F 99 Healing Ointment used externally.
For Infantile Eczema the treatment is F 99 Liquid taken internally and F 99 Children's Healing Ointment used externally.
FREE
An interesting illustrated booklet describing the remarkable effects of the new Swiss discovery F 99 is now available from your Druggist or you may write to, Diva Laboratories Limited, P.O. Box 116, Victoria, B.C.
F "99" IS NOW AVAILABLE FROM ALL DRUG STORES

SERVEL
GAS OR ELECTRIC
REFRIGERATORS
$355.00
Victoria's Largest Electrical Dealers
MACDONALDS
½-Acre Downstairs Store
712 YATES

NEW - - - - 1950
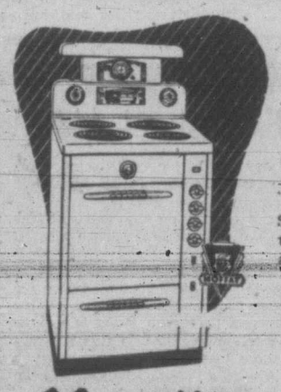
MOFFAT
ELECTRIC
RANGES
See these new, modern electric ranges now . . . a size and type for every home.
$224 to $484
TERMS
Kent's
742 FORT

JOIE CHITWOOD STUNTS WITH DEATH!

TUES. July 11
8.30 p.m.
LANGFORD SPEEDWAY
VICTORIA

STORAGE SPECIALISTS
We offer large, modern, dustproof facilities for fireproof, mothproof, all your storage requirements.

G 4118-9
510 FORT ST.

Skippers Meet For Final Briefing

Commanding officers of four ships which set sail from Esquimalt naval base Wednesday shown with Rear-Admiral H. G. DeWolf, Flag Officer Pacific Coast, at last conference prior to departure. Admiral has back to camera. Others, left to right: Capt. H. F. Pullen of cruiser Ontario; Capt. J. V. Brock of Cayuga; Cmdr. P. D. Taylor of Sioux, and Cmdr. R. P. Welland of Athabaskan. Three destroyers are bound for Pearl Harbor. Cruiser will return to base here July 13.

Pearl Harbor Navy Base Cloaked By Secrecy On Planes, Ships

HONOLULU (UP) — Pearl Harbor, the sprawling naval base where Americans first saw and felt World War II, returned to a warlike schedule today as a vital shuttling and supply base for U.S. forces in Korea.

Wartime secrecy covered all shipping and air craft movements, although dispatches still are not censored. The air force, however, has requested voluntary censorship of stories on its activities here.

LIGHTS BURN

Lights at Pearl Harbor supply depots and along the docks again are burning through the night as warships are fueled and readied and men and equipment shunted through—their numbers and missions a secret.

At the same time, the sky above Hawaii rumbles with the sound of giant B-29 bombers arriving from the mainland or taking off for the Korean war theatre. A total of 30 of the four-engined bombers already have landed or were scheduled to land within the next few hours en route to Korea.

There has been no official announcement on the number of B-29s now in action, but it is estimated that the latest flight will double U.S. bomber strength in the Korean theatre.

Navy strength in the combat area is known to include the big carrier Valley Forge, the cruisers, Juneau and Rochester, and a destroyer unit. However, the navy is believed rushing plans to increase the size of the Korean fleet or send another task force into combat waters.

The escort carrier Sicily apparently is en route to the Far East carrying fresh planes to the Korean fighting front. She left San Diego Monday, but her mission was not disclosed.

SUBS ON WAY

The navy's most closely guarded secret is its submarine activity. It is known, although still "secret," that the Snorkel sub Pickerel which voyaged submerged 5,000 miles across the Pacific earlier this year, is headed for the Far East.

In another development, Admiral Arthur W. Radford's Pacific fleet headquarters at Pearl Harbor temporarily cancelled all leaves of transient naval personnel at receiving stations in west coast states. A spokesman said the action was taken to "provide for assignment to vessels moving from the west coast to Hawaii."

Lansdowne Entries

First Race—Claiming, $850, for three-year-olds and up, six furlongs:
Venus De Rose (G. Godley) 115
7485 Van Vic (R. Suarez) 115
7509 Ricochet (G. Hernandez) *113
7485 Saloptic (H. Johnson) 110
7494 Kinsail (H. Chitwood) 115
7455 Brian R (D. Bates) *110
7535 Lady Onslaught (C. Jellison) *103
7390 Blue Lightning (K.Coppernoll) 115
7460 Fun Fest (T. Mansor) 110
Tusker (M. Moncrief) 115
Also eligible:
7501 Pairfort (H. Suarez) 120
7470 Burlake (C. Wells) 110
7462 Nig G (J. Craigmyle) 120
7369 Pardina (H. Johnson) 107

Second Race—Claiming, $850, for three-year-olds and up, six furlongs:
7454 Leslie C (J. W. Martin) 120
7523 No Demand (D. Kelly) *103
7516 Mabel Q (G. Hernandez) *108
Pilot Girl (R. Summers) 115
7516 Sea Fiddler (S. Massaro) *113
7516 Sure Perfect (F. Hanes) 120
7513 Ceelot (E. Stallings) 120
7510 Boat Song (D. Bates) *115
7516 Red Chalk (K. Coppernoll) 120
7493 Plucky Jake (M. Moncrief) 115
Also eligible:
7540 Hi Jolly (E. Stallings) 120
7540 Glory Roll (H. Johnson) 115
7540 Maybe Thursday (K.Coppernoll) 115
7493 Norah G (H. Ricketts) *108

Third Race—Claiming, $850, for four-year-olds and up, foaled in Canada, six furlongs:
7454 Best Dressed (Leblanc) 107
7523 Georgie O (W. Filipchuk) 104
7462 Yangtze Rapid (D. Bates) 117
7455 Nupper Tandy (K. Clemes) 105
7460 Friarworth (H. Ricketts) 111
7508 Interned (S. Massaro) 109
7508 Marshall F (R. Chew) 114

Fourth Race—Claiming, $850, for three-year-olds foaled in Canada, six furlongs:
7525 Smart Kid (A. Licata) 113
7511 Kajak (D. Allan) 113
7497 Lassie Somers (J. W. Martin) 113
7497 Pappys Flo (K. Coppernoll) 113
7511 Bonnie Todd (E. Stallings) 113
7497 Lauriston (J. Craigmyle) 113
7497 Information (G. Godley) 113
7497 Marvern (F. Hanes) 118
King Onslaught (R. Summers) 118

Fifth Race—Claiming, $850, for three-year-olds, six furlongs:
7488 Ted Junior (R. Summers) 111
(7463) Madina (R. Chew) 105
7514 Dream Stuff (D. Allan) 108
Handsome Does (H. Johnson) 111
7258 Meadows Gale (no boy) 106
Loud Speaker (C. Wells) 110

Sixth Race—Claiming, $850, for four-year-olds and up, mile and one sixteenth:
7510 Windid (K. Coppernoll) 120
7486 China Jack (M. Moncrief) 114
(7510) Cherokee Boy (C. Wells) 120
Cracked (R. Summers) 114
(7513) Canla K (J. W. Martin) 115
7504 Last Ron (H. Johnson) 117
7506 Pincher Creek (G. Godley) 110

Seventh Race—"The Whytecliffe," claiming, $1,000, for 3 year-olds and up, six furlongs:
7491 Vally Band (H. Johnson) 115
7505 Game Time (R. Summers) 106
7505 Top Scholar (J. W. Martin) 120
7507 Gwynford (W. Filipchuk) *103
7468 Kings Honor (K. Coppernoll) 115
7515 Comiston (J. Craigmyle) 115
7490 Muchkin (G. Godley) 115
7394 Franklin K (M. Monchief) 115

Eighth Race—Claiming, $850, for three-year-olds and up, one mile:
7509 Cherry Fort (M. Monchief) 120
7518 Lou Gallater (J. Martinez) 115
7486 Lands Sake (K. Coppernoll) 115
7499 Bandra (J. W. Martin) 115
7500 Vanity Code (T. Manor) 115
7525 Crazy Minstrel (E. Stallings) 117
7517 War Peggy (A. Licata) 110
7517 Kelowna Belle (G. Godley) 110
7496 Sir Marquette (H. Ricketts) *113

Sub Race—Claiming, $850, for three-year-olds and up, six furlongs:
7533 Lady Doval (H. Ricketts) 107
7494 Friendless (H. Johnson) 110
(7455) Harney Rose (M. Moncrief) 115
7532 Sarasee (R. Summers) 115
7527 Westy Hill (Zucchini) 120
7504 Cotton Eye (J. Hruschak) 115
7540 Susie C (D. Bates) *110
7518 High Mio (E. Stallings) 120
7532 Dance Wind (D. Kelly) *108
7526 Sleepy Sam (G. Hernandez) 113
Also eligible:
Nina Bravo (A. Licata) 120
7476 Burma Pete (H. Johnson) 120
7527 Bonnie Park (T. Mansor) 115
Join Up (E. Stallings) 120

Weather clear, track fast, first post 4.30.

*Apprentice allowance claimed.

R.C.N. Warships Given Message Of Good Will

OTTAWA (CP) — The commander of Canada's Pacific coast destroyers which sailed Wednesday for Hawaii and possibly on to Korean operations, got a farewell message from Defence Minister Claxton expressing the hope for a safe return "after successfully accomplishing any missions that may be entrusted to you."

The message, addressed to Capt. Jeffry V. Brock, captain of H.M.C.S. Cayuga and commander of the three-ship Pacific destroyer flotilla, including the Athabaskan and Sioux, read:

"The officers and men of His Majesty's Canadian ships under your command are in a very real sense proceeding on their voyage as representatives of our country. In everything they do I know they will uphold the name of Canada, the reputation of the navy and the record of their ship.

"I hope you will have a good voyage and a safe return after successfully accomplishing any missions that may be entrusted to you."

FRENCH GREET PRETENDER

PARIS (Reuter)—Cries of "Vive le Roi" greeted the Comte de Paris, 42-year-old pretender to the throne of France, when he drove into Paris Wednesday night after 24 years' exile in Portugal, North Africa and Britain.

He drove to the capital from Calais with the Countess and Paul Hutin-Desgrees, the Roman Catholic deputy who obtained parliamentary repeal of the royal families' exile law.

Transit Strike In Calgary Averted

CALGARY (CP)—A transportation strike scheduled to start here at 5 a.m. today was averted a few hours earlier when employees of the city-owned transit system accepted last-minute wage-hour offer by the city council.

The strike would have paralyzed the city during the week of the Calgary Stampede, the city's biggest tourist attraction.

While the press was not admitted to the union meeting which accepted the offer, it was reported the margin favoring settlement was large.

The city's offer will give the men a 40-hour week in place of their present 44-hour week, with a reduction of only $6 monthly in take-home pay. Present salary is $218 for bus and streetcar motermen.

The union, the Amalgamated Association of Street and Electric Railway and Motor Coach Employees of America (A.F.L.), originally demanded a 40-hour week with no pay cut. Settlement followed a month of negotiations.

Shingle Exports

VANCOUVER (BUP)—A post-war high was reached in shingle shipments through the port of Vancouver during the month of May. Figures released today in a National Harbors Board report show cedar shingle shipments totaled 55,031 bundles.

Truman Says Reds Will Be Defeated

President Expresses Confidence U.N. To Win Over Korea Invaders

WASHINGTON (BUP)—President Truman expressed confidence today that despite initial reverses, the North Korean invaders will be defeated.

The President was asked at his weekly news conference if he was still hopeful the situation in Korea would work out all right. He replied that of course he is and that he believed it will work out all right.

The President turned back a number of questions on the actual military picture in South Korea. He said he was not in a position to comment.

He knocked down several reports concerning possible mobilization of reservists in the United States. He said a great many arm chair strategists seem to know what just should be done, but that calling up reserves has not been discussed.

He said he has no plans for calling up the National Guard. He added that he has authority to do so, but repeated that he has no such plans.

Australians Called On To Enlist Quickly

CANBERRA (CP)—Prime Minister Robert Menzies today called on Australians to enlist in the armed forces "here and now" in view of the Korean crisis.

He moved that the House of Representatives approve the government's action of giving the United Nations aid in the Korean conflict.

Both Houses unanimously endorsed the government's action supporting the Security Council.

Opposition leaders came out in support of the Menzies motion.

Menzies told Parliament all Australia's fighting services need recruits and warned of "preparation that comes too late."

"The forces of peace always need strengthening," he said. "We are for peace. We do not understand aggression, but we will resist it with all we have."

Joseph Chifley, former Prime Minister and now opposition leader, issued a statement on behalf of the Labor Party.

He said he agreed that United Nations' intervention in Korea probably would do more than anything else to prevent a third world war.

He expressed the hope that, apart from the success of the United Nations, one outcome of the Korean dispute would bring more peace in the form of self-government to the peoples of Asia where there was an upsurge of nationalism.

The deputy opposition leader, Dr. Herbert V. Evatt, urged high-level political negotiations to bring about an armistice in Korea.

Dr. Evatt, former Australian Foreign Minister and former president of the United Nations' General Assembly, told the House an absolute condition of any armistice agreement must be the withdrawal of North Korean forces to their own territory.

Buffalo Area Still Lacking Transport

BUFFALO, N.Y. (AP) — The heavily - industrialized Buffalo-Niagara Falls area continued without public transportation today as a bus strike entered its second day.

Talks before federal mediators Wednesday failed to produce an immediate settlement and were adjourned until today.

Mayor Joseph Mruk urged the disputing parties — the Niagara Frontier Transit System and the Amalgamated Association of Street Electric Railway and Motor Coach Employees (A.F.L.) to restore bus service at once and submit issues to arbitration.

Mruk scheduled a meeting with the city council this afternoon. It was indicated he might ask the board to declare a state of emergency in the public interest and grant him broad powers aimed at restoring transportation service quickly.

The union is seeking a 32-cent hourly increase to wages averaging $1.38. The company says it has offered a scale of $1.47 an hour plus six paid holidays.

The union says the company offer amounts to only six cents, claiming the actual basic pay, including three cents an hour in lieu of holidays is $1.41.

THE WEATHER

Weather Forecast: A few clouds today and Friday; a little cooler; winds southwest 20 m.p.h., decreasing to light tonight. Low tonight, 50; high Friday, 65.

	Min.	Max.	Precip.
St. John's	40	46	
Halifax	52	73	
Montreal	64	80	.75
Toronto	50	73	.06
Ottawa	55	76	.32
Winnipeg	52	77	
Regina	47	80	
Saskatoon	57	85	
Calgary	53	83	
Edmonton	61	88	
Kamloops	66	99	
Penticton	52	93	
Vancouver	54	77	
Victoria	51	74	
New Westminster	55	75	
Prince George	40	85	
Seattle	54	78	
Los Angeles	70	95	
Chicago	58	80	
New York	71	86	.81

Birks, Merchant, Philanthropist, Dies In Montreal

MONTREAL (CP) — William Massey Birks, Montreal merchant and philanthropist, who was decorated by seven nations, died here in his 81st year.

At the time of his death he was chairman of the board of directors of Henry Birks & Sons Ltd., the firm of jewelers and silversmith for whose expansion he was largely responsible.

From 1885, when he entered the store founded in Montreal by his father, Henry Birks, he saw the business expand until an 18th Canadian branch now is being organized.

In recent years, he was known abroad for his work as chairman of the Canadian Allied Relief Organization.

In recognition of his work, he was appointed a Commander of the Order of the British Empire.

He was also a director of the Sun Life Assurance Company of Canada, the National Trust Company and the Bank of Nova Scotia.

When the Canadian Chamber of Commerce was formed in 1925, he was made chairman of the executive.

Train Crash Kills Eight, Injures 50

MONICA, Ill. (BUP)—At least eight persons were killed and 50 injured today when the Sante Fe railroad's streamliner El Capitan, speeding at 90 miles an hour, jumped the track and was ripped apart by another streamliner, the Kansas City Chief.

All of the known dead and most of the injured were aboard El Capitan. Peoria County coroner, Chauncey E. Wood, said he counted seven bodies in one coach and one in another.

"I'm afraid we might find more in the wreckage," he said.

The Chief was racing toward Chicago at 65 miles an hour when the El Capitan passed it on a parallel track, seconds before the crash, according to station agent, Karl K. Keller of Monica.

The two trains piled together in a mass of steel although all of the cars remained upright.

That probably saved most of the passengers' lives," Keller said.

"It was terrible. There was blood all over the place. I don't see how there could be so few dead."

B.C. Forest Fire Under Control

PERROW, B.C. (BUP)—Fire fighters have brought under control a forest fire which destroyed seven small sawmills and several hundred acres of timber at Perrow, near Burns Lake in the British Columbia interior.

The B.C. Forest Service announces the blaze was brought under control late Wednesday.

Belgian House Forced To Halt Noisy Session

BRUSSELS (BUP) — Parliament met today to call exiled King Leopold III back to the throne of Belgium, but an anti-Leopold demonstration by shouting, jeering Socialists forced suspension of the session soon after it had started.

The outbreak was heralded by scattered "Stop Leopold" strikes in the industrial south. The atmosphere at the opening of Parliament was tense even before the Socialist demonstration began.

State police and soldiers with tommy guns guarded entrances to the Parliament building. Spectators who had been waiting in line for four hours were checked several times before being allowed to enter.

Soon after the joint meeting in the Chamber of Representatives began, Socialist opponents of the king opened up with a barrage of boos and jeers.

Socialist deputies shouted and shook their fists at Leopold's supporters.

The din kept up for half an hour before chamber president Frans Van Cauwelaert suspended the session.

Pro-Leopold leaders immediately assembled for a strategy conference. There were reports they might decide to push the resolution recalling Leopold through Parliament without debate.

Poland To Export

GENEVA (AP)—Hungary and Poland for the first time since the war have offered industrial equipment and machinery for export to western Europe and overseas, the United Nations' Economic Commission for Europe disclosed today.

Get 10 Years For Japanese Death

TOKYO (AP)—Two 19-year-old soldiers were sentenced to 10 years' imprisonment and dishonorable discharge for throwing a Japanese to his death in the Sumida River here Feb. 25.

Privates Ross Synder and Wilbur Hightstreet testified they had been drinking and were returning to their post when the Japanese tried to pass between them. The said they tossed him into the river.

There's a way to pay at
Malleks
WOMEN'S APPAREL
A budget plan with no interest or carrying charges.

Give Your Home a Gift with SUNBEAM
The Famous Mixmaster
A must for the modern kitchen $49.75
Sunbeam Pop-Up Toasters $32.00
Sunbeam Shavemasters
A smooth start for the man of the house. $26.75
Standard FURNITURE DENNYS OF VICTORIA
Bowls for Mixmasters now in stock.
Large size $2.25
Small size $1.70
Juicer $2.40
Right Through Yates to View

Wilson's FROZEN FOODS 21 Varieties Garden Fresh!

"BUILD B.C. PAYROLLS"
Pacific Is Vacuum Packed
PACIFIC MILK
Canada's only vacuum packed milk is produced in B.C., and it's also homogenized for easier digestion. Try nourishing Pacific Milk today. It's good for you.
Pacific Milk
Vacuum Packed and Homogenized

Large Size DRESSES
For Summer Wear
$10.95 and up
Plume Shop Ltd.
1740 DOUGLAS ST.

Use Times Want Ads

INFORMATION TO DOUGLAS-FALMOUTH BUS PATRONS
As requested by the Saanich Municipal Council, Douglas-Falmouth buses, effective Sunday (July 9), will operate by way of Government Street, Douglas Street, Cloverdale Avenue, Calumet Avenue and Saanich Road to Falmouth Road, and return over the same route. Combined Tillicum-Falmouth trips will operate outbound to Tillicum and Falmouth terminals as at present, but will return from Falmouth inbound by way of Saanich Road, Calumet Avenue, Cloverdale Avenue, Douglas Street and Government Street.
There is no change in the time schedule.
B.C. ELECTRIC

DRIVE IN SAFETY
Know the condition of brakes and front end alignment by scientific test on Wilson's Safety Lane.
75¢
Wilson MOTORS LTD.
YATES at QUADRA

tinted luncheon napkins
to grace any table! A different touch that will make your luncheon table more attractive, distinctive.
See the Milady Embossed, luncheon size, paper napkins, tinted in a variety of lovely pastels to match any colour scheme.
At your grocery, drug or department store.
Economical • Laundry Saving • Colourful
Milady
PROVEN PACIFIC MILLS LIMITED PAPER PRODUCTS
COLORED NAPKINS

NOW WE KNOW! KELLOGG'S BRAN FLAKES ARE FRESHER!
GUARANTEED FRESHER!
NEW! BRAN-NEW! CRISPER AND TASTIER THAN EVER!
YOU'LL BE GLAD you changed to Kellogg's Bran Flakes. Toasty-crisp in milk. Fresher, we guarantee it . . .
TRY THEM AT NO RISK. If Kellogg's aren't fresher than other bran flakes, send empty carton to Kellogg's, Dept. 4-A, London, Ont. Get double your money back!
MILDLY LAXATIVE. Contains enough bran to help regularity, many folks find! Try them.
CRISPER! BIGGER FLAKES! KELLOGG-FRESH!
Kellogg's BRAN FLAKES
MOTHER KNOWS BEST!

'Naked Aggression'

PRIME MINISTER CLEMENT Attlee and Conservative Opposition Leader Winston Churchill were in general agreement in the House of Commons yesterday afternoon when they discussed the situation in Korea and the threat to world peace which the fighting in that area so obviously reflects.

The head of the government at Westminster did not mince words as he reminded his fellow members that the present serious state of affairs was a matter of concern to all the signatories to the San Francisco Charter, and that if they did not measure fully up to their responsibilities, this new league for the prevention of war would go the same way as the first. He added specifically:

"The world is faced with an act of naked aggression committed against a sovereign state established by the United Nations and recognized as a lawful government of South Korea. There could be no greater affront to the United Nations."

Mr. Churchill, while applauding his former colleague in the last wartime cabinet for his stand and the courageous leadership of President Truman on behalf of the United States, felt that the government should arrange for a secret session in order not only that the Korean conflict might be discussed fully and frankly, but also that the elected representatives of the people could be brought completely up to date on the international situation as a whole. If not, he said:

"The House will go forward into this deepening crisis with less information about it than any previous Parliament at any similar time."

What the Conservative leader was particularly afraid of was the prospect of no public debate, let alone a secret discussion, from which the man and woman in the street might be able to assess the common danger from a reliable perspective. It will be recalled, incidentally, that Mr. Churchill's speeches—or most of them—delivered in closed sessions were published in book form after the Second World War had been won. They adequately reflected the benefit of their private utterance through the manner in which they influenced the march of events at crucial times between 1940 and 1945.

Another point emphasized by Mr. Churchill in the House yesterday was that Europe's immunity from attack from the East depended on the superior atomic stockpile of the United States. Consequently, he revived his advocacy of further talks with the rulers of Russia, adding:

"We should endeavor to come to a settlement with them before they become possessed of this devastating power, in addition to all the military, air and armored superiority they undoubtedly possess at the present time in Europe and the East."

Unfortunately, however, it is one thing to talk to the leaders of the Soviet Union, to listen to their declamations of peaceful intent, and another thing altogether to persuade them that they have everything to lose by their warlike actions, and the world's goodwill to gain by living up to their country's commitments entered into at San Francisco five years ago.

A Continuing Need

REPORTS OF THE DESPERATE CIRcumstances of the thousands of refugees still living in camps in Western Europe, of the continuing flow of political fugitives from behind the Iron Curtain, and of the varied abilities and gifts which, as immigrants, many of these people could contribute to a new homeland, leave little doubt that this is not the time to curtail or abandon efforts to relieve the situation. Cessation of the work of the International Refugee Organization by the United Nations does not mean that the individual nations which have been supplying financial backing to the cause should now withdraw their support. The responsibility for mercy and assistance to fellow human beings does not cease with the passing of an official resolution or the termination of an agreed period of time in which work was to be done. That much remains to be accomplished is obvious from the evidence at hand. That much can be done by this Dominion should be equally evident to all who take the trouble to examine the facts.

The easing of immigration restrictions announced as Parliament was about to prorogue will be of limited effect in the case of most refugees, applying as it does mainly to those with means or with existing contacts in this country. The problem of the worthy but destitute man or woman who is being denied the basic rights of mankind still remains. As the Canadian weekly publication, The Ensign, points out in a recent issue, "With such excellent organizations as the Canadian Christian Council for Refugee Resettlement, and many others, with the experience of our transportation companies available, with the many religious and ethnic groups willing to co-operate, adequate machinery for assuming a great task should not be beyond the ingenuity of those seriously interested in the growth and welfare of our country."

D. V. A. Hospitals

WHILE AT PRESENT THE USE OF D.V.A. beds by veterans, other than pensioners, will undoubtedly assist in solving the current shortage of beds in British Columbia it could, in future, give rise to a situation which might have an adverse effect on hospitalization in the province. There are several hundreds of beds in British Columbia which the Dominion has indicated might be available, but before the Hospital Insurance Service can count too much upon the use of these beds for acute care, it should know whether or not this accommodation can be looked upon as available at all times or whether such beds may be used by the Service only when the Dominion does not require them.

Hospital occupancy is a vital factor in the Insurance Service's cost of operation, for if occupancy drops, then per diem rates would, of necessity, go up. If the Service plans a program of construction for the future, based upon a fixed percentage of occupancy and suddenly finds that the number of beds is very substantially increased as a result of any action by the Dominion with respect to D.V.A. beds—though it is more or less conjectural that these beds would be made available in one area only—it might well affect the occupancy of other hospitals in that area. On the other hand, if the Service were to have these beds available for some considerable time and then they were suddenly withdrawn from the use of the public of British Columbia for acute care—being required for pensionable cases—then a shortage of beds would immediately result and additional construction would be essential.

Although this whole problem may not be too serious, it should be investigated with the Dominion, and some understanding arrived at, rather than let conditions carry on from day to day, which could result in a misunderstanding in future years.

Some Bits And Pieces

"The world can't afford another war," says a writer. And we wonder how long it can afford the brand of peace we are now having.

Another good way for a picture to draw a good audience is to advertise it as the one being banned by a censor in another city.

Provision For Older Workers Helps To Stabilize Industry

By JOSEPH LISTER RUTLEDGE

THE assumption that all advances made by the worker have resulted from the militant activities of organized labor is one that has been carefully cultivated. In recent discussions it has been made to appear that pensions for older workers are a concession reluctantly made by management. The facts are quite to the contrary.

SOUND BUSINESS

The idea of industrial pensions was not wrung from unsympathetic employers but rather originated with them as a matter of sound business policy. Indeed, for years, labor was quite indifferent to the suggestion. To give pensions to older workers was an idea too distant and impersonal to have very much appeal for the average employee.

There were sound reasons why the pension idea was favored by employers. Some of these were outlined by M. B. Folsom, treasurer and director of the Eastman Kodak Company, in a recent address to industry.

Mr. Folsom pointed out that as industries grew in age, employees tended to age with them. That posed a management problem of how to deal with older workers. There were three courses; to keep the employee on the payroll for life, which involved reduced efficiency in operation while it imposed a charge that did not appear as pensions but was part of general costs. Or management could, release the worker and forget about him. Such a course reacted against the standing of the business in the community, and on the morale of its workers. There remained the third, adopted by thousands of industries without any suggestion of compulsion from labor—pension plans adapted to the needs of the older worker and the ability of the industry to provide for them.

Labor's interest in pensions began as the rise in living costs began to taper off, and with this the justification for recurring wage demands. It needed a new fighting policy and found it in pensions, and quickly seized the idea as its own. It was fairly obvious that as in the case of wages, labor would press for continually increasing advantages.

POINT OF ISSUE

The point of issue is not: Shall older workers be suitably pensioned? Industry, of its own volition, and long ago, decided on that course. The issue now is: Will exorbitant pension demands by labor push this cause to a place where it is hopelessly inoperable, or will industry be permitted to formulate and develop pension plans as generous as it is possible to maintain under any conditions of good times or bad?

Stalin Thus Far

By WALTER LIPPMANN

NAZIISM and Soviet Communism are so much alike in so many ways that it is an effort to realize that Stalin is not Hitler all over again. One immense difference between them is that Stalin's campaign to expand come after Hitler's. They are designed to take over the countries which Hitler and his Japanese confederates ruined. Thus Stalin's problem is different from Hitler's and, even if there were no difference in their doctrines, Stalin's actual policy would not be a duplicate of Hitler's.

MOREOVER, we must remember that though Hitler failed disastrously in the end he was at one time not too far from success. Stalin is certain to have studied Hitler's successes in order to copy them and his mistakes in order not to repeat them. For this reason alone, though there are others as well, we cannot hope to do well if we act on the stereotype that in Stalinism we are confronted with a revival of Hitlerism, and that the old ideas, plans, policies and slogans will do.

In the U.S.S.R. we have met a great expanding power which is governed by the same men who governed it during the rise and fall of Hitler, Mussolini and Tojo. These men cannot have failed to learn much of what the Germans had to teach in the military arts, and much also of what to avoid in the diplomatic and strategical management of a campaign to expand and to dominate.

STALIN since 1944, like the Axis dictators before 1931, has been carrying out a great plan of expansion. But Stalin, unlike Hitler and the others, has—thus far—waged his cold war without advancing the Soviet forces beyond the lines fixed by international agreement at Yalta and Potsdam.

Hitler and company were never able to expand without committing their own forces. The Japanese army went into Manchuria in 1931; the Japanese were unable to find Chinese who were willing and able to bring Manchuria within the Japanese orbit. In all of Mussolini's and Hitler's aggressions up to the outbreak of the Second World War itself they had, in addition to the fifth columns, to engage their own forces from the beginning. In Ethiopia, Austria, Czechoslovakia, Albania, there were involved directly and openly German or Italian forces.

Even in the Spanish Civil War, where there was a thin fiction of "non-intervention," Italian troops and some German units fought in their uniforms and were recognized in official Italian reports as "expeditionary forces."

THAT precisely is where—thus far—Stalin has not followed the pattern of the 1930's. Hitler, Mussolini and Tojo expanded by a series of German or Italian or Japanese acts of overt military aggression. Stalin has been expanding his empire without committing his own Soviet forces to any overt act of military aggression. He is practicing a much subtler, a more profitable, and a much more prudent tactic—which is to foment and to exploit civil war and colonial war but not to engage himself.

In the turbulence of the Far East the Soviet Union has made the greatest gains. Yet alone among the five great powers of the United Nations, it has not since 1945 been involved in any actual fighting in eastern Asia. The British, the French, the Chinese of course, and now the Americans, have fought. But not the Russians, not Stalin's own forces. Yet the western nations have all but been ousted from eastern Asia, and they are threatened with the loss of all effective influence in the Far East.

THIS is indeed a devilishly ingenious version of the ancient art of building an empire: to divide in order to rule, using satellite troops to conquer while the imperial troops, because they are uncommitted locally, act as a force in being in the balance of the world. Hitler never had the brains, even if his neurosis had permitted him, to contrive a strategy of this subtlety and of such magnitude.

The Korean affair, which should be and probably can be localized, will compel us to consider far more seriously and thoroughly than we ever have as yet what we can do and how we can do it. The problem posed by Korea is how the United States can exert influence on behalf of the independence and the national freedom of nations which lie beyond the natural limits of its power—which is dominant sea power, great air power, but in quantity at least is very meagre indeed as power on the ground.

IN PRINCIPLE the answer must be the one we have been looking for—by improvisation—since the North Korean attack. Inside Asia we can act only within the framework of the universal society—by the consent of its leading and specially its most disinterested members, and with their intellectual as well as their moral guidance. The Truman Doctrine, were it allowed to stand as an American commitment to defend by armed force South Korea and all the places like South Korea, would be a most dangerous military entanglement and an increasing political liability. But subordinate to and liquidated into the United Nations, as in the past 10 days, its godd purposes could be separated from its rhetorical excesses. Then by the common wisdom and the concerted influence of many nations it may become possible to do in some measure what the United States, acting alone and in effect unilaterally, has so tragically failed to do in China and in South Korea.

Simile: As hard to find as a statesman.

An unusual vacation is one that goes according to plan.

Democracy At Work

As Our Readers See It

'A PECULIAR PEOPLE'

Last Tuesday week the policeman was off his beat, and all was not well! It was an exceptionally hot day and in the British House of Commons tempers were frayed as they discussed the Schuman Plan. Prime Minister Attlee and Mr. Churchill were, as the saying goes, "at daggers drawn," in fact they, at one instance, crossed the House towards each other and met and many thought they were about to tweak each other's noses!

Time dragged on and Mr. Winston Churchill was exceptionally irritable. But at long last it was 5 p.m. and Mr. Attlee knew it was noon in Washington! He opened a drawer in his desk and withdrew a paper which he commenced to read.

It was to the effect that Britain would send all aid possible to suppress this Korean affair, along with United States aid! The effect was sudden, startling. The House was as it were electrified, they cheered and cheered! The two who, a few moments before had almost come to blows, were almost ready to kiss each other!

There is a certain book, the best seller, which calls this people "A Peculiar People." Is that a true designation, my masters? It is 12 o'clock and all is well! The policeman is once again on his beat! You may sleep sound.

"JOLTORIA."

APPRECIATED

I wish to congratulate you on your Editorial, June 30, entitled: "An Effluvia All It's Own," also one entitled "Missionaries of Moscow," June 17. Both are good and I hope will do good.

EDWARD J. T. WOODWARD
R. R. 3, Victoria.

General Douglas MacArthur

By SUSAN STRANGE

BACK ON a battlefront under enemy fire, Gen. Douglas MacArthur has once again been called back into the military limelight. In supreme command of American and Korean forces and of British, Australian and other reinforcements that may be volunteered by United Nations members, MacArthur bears the responsibility for dealing with the gravest challenge to American power since Pearl Harbor.

BECAME A LEGEND

This is the man whom in the dark days of Bataan and Guadalcanal, Americans built into a legend and a hero, in whom they put all their faith and hope for victory against Japan. This is the man who for five long years has borne the lonely splendor of being the Star-Spangled Mikado of Tokyo.

MacArthur has the power to command great devotion—and also to arouse the bitterest criticism. The fact is that he is slightly out-of-date and more than slightly larger than life-size. Whatever role he plays—and he is one of the great theatrical characters of the world today—he dresses for the part and plays it in the grand manner, with exaggeration, and yet with the peculiar dignity of age and long experience.

He is, undoubtedly, at his best in the role of commanding officer. It is in politics that his faults show up most glaringly. His military record stretches back into American history before the 1914-18 war. As a star-cadet of West Point he was made aide-de-camp to President Theodore Roosevelt.

His rise in the American army was brilliant and meteoric. From being commander of the famous Rainbow Division in France, he moved quickly upwards until in 1930, at the early age of 50, he was made Chief of Staff. Before the Second World War crashed about America's ears, MacArthur had been retired with honor and glory—though with the reputation for ambitions still unfulfilled. (It is forgotten now, but MacArthur once lost a spectacular law suit against Drew Pearson, the American newspaper columnist, for "exposure of ambition").

With the long and desperate Pacific campaign, the MacArthur legend grew to the point where Senator Vandenberg, the Republican leader, was supporting the "MacArthur for President" movement along with the less reputable forces of the isolationist McCormick press.

Since then, MacArthur, still larger than life, has become a dimmer and more distant figure to America which he has not visited at all in the last 13 years. In Tokyo, he has lived, surrounded by pomp and ceremony, withdrawn and apart from the Japanese. His administration has been criticized for favoring conservative forces in Japan and for dealing dictatorially with opposition and criticism even when it comes from the British or American press.

SINCERE EFFORT

At the same time, few observers question the sincerity with which MacArthur has tried to graft on to Japan the American gospel of democracy and Christian values. How far his efforts have been permanently successful is much more open to doubt.

It will be in character if MacArthur seems rather to enjoy coming back to play a military role in a desperate situation. His personal courage has rarely been questioned, but, judging by his Pacific campaigns, he will be prepared to accept a long war in Korea rather than risk heavy casualties by sending in new forces without careful preparation.

To The King's Historic Answer

From News of Norway

IT WAS at Elverum in eastern Norway that King Haakon said NO to the German demand for surrender. Some weeks ago, at Elverum, a monument was unveiled in remembrance of that historic occasion. Thousands of people from Elverum and nearby communities had gathered to hail the King and Crown Prince Olav when they arrived for the ceremonies.

Elverum's mayor, Otto Odegaard, said in his greeting to the King that "we have tried to make the monument as simple and as Norwegian as the King's NO."

In his unveiling speech, Storting President Natvig-Pedersen pointed out that two memorable events took place during those fateful days at Elverum in April, 1940—King Haakon's NO and the so-called Storting (Parliament) Authorization, giving the government constitutional powers to carry on the fight from outside Norway's borders, if need be. This latter event, said Mr. Natvig-Pedersen, was due in a large measure to the wise and calm leadership of the President of the Storting at that time, Carl Joachim Hambro, who is now President of the Odelsting.

GLOBAL SURVEY

By DeWITT MACKENZIE
Associated Press News Analyst

UNITED STATES intervention in Korea has been encountering disconcerting obstacles, as witness the trapping of that American infantry position by North Korean Red troops in the Osan area and the big-scale retreat of South Korean troops.

Such setbacks attract wide attention at home. Naturally, too, they cause public anxiety as to just how well the rescue operations are getting along.

This being so, we shall do well to pause for a check-up to see whether we are correctly estimating the significance of some of these developments—whether we are expecting too much in too short a time.

It would be absurd to represent that even a relatively minor setback isn't a matter of great concern to U.S. military chiefs. Still, it's true that in the early days of an operation by U.S. troops abroad, even minor events assume major importance, while major events become mountainous in the eyes of the general public.

So let's take an unemotional look at this Korean show, which admittedly has been going badly for the South Koreans, and consequently for the U.S. as the rescuing knight.

First off, it's only a few days ago that President Truman threw the support of the United States government behind the United Nations' effort to end the Korean war produced by the invasion of South Korea by the Russian-dominated North Koreans. Here was the position in thumbnail:

Powerful North Korean military forces already had poured into South Korea. They were trained and equipped by the Russians, who rank among the world's best soldiers. They had powerful support of Russian tanks and planes.

The invaders caught the South Koreans off guard and quickly captured the capital of Seoul—a terrible blow to the morale of the south. The South Koreans were unable to withstand the battering-ram attack of the Communists and the Red successes continued.

Gen. MacArthur faced the task of starting from scratch, so to speak, in an operation against an enemy which had overrun not only the southern capital but important military positions. It was a herculean job, no matter how you look at it, for the rescuing forces had to be moved into Korea by air and sea over long distances.

On that basis we have no right to expect miracles.

However, while we must expect ups and downs, I believe we have the right to be confident of the future. MacArthur is a good soldier.

GOOD NEWS

Winnipeg Free Press

Without a single dissenting vote, the Foreign Relations and Armed Services Committees of the Senate have approved President Truman's request for $1,222,500,000 for military aid to the European members of the North Atlantic Pact. It is apparent that Congress will give Mr. Truman just about what he asked for when he submitted this important legislation. On the questions which affect the peace and freedom of the world, Congress continues to act with a wisdom often lacking on smaller issues.

Ups And Downs

By BRIAN A. TOBIN

"I SEE," said the Elevator Man, "where the recent meeting of lawyers here wanted a new law drawn up to handle peeping Toms. It raises quite a problem, I guess. It's a natural human failing to like to spy on each other. Watch a cageful of monkeys and you'll get the same idea, although they're a little more obvious about it. I sometimes wonder if some of the popularity of the movies isn't due to the same urge. Sitting out in the dark of the theatre you can watch the Jones family gathered around their fireplace, you can see the hero shaving in his bathroom, you can ogle the heroine in her bedroom preparing to retire. There isn't much basic difference between that and the keyhole technique, except that one is respectable and the other is not. The theatre method no doubt is much more comfortable, too. Going down!

"Of course," said the Elevator Man, "it's one thing to watch others, and quite another thing to be watched yourself. Although quite a few don't seem to mind being on view on purpose, nobody likes to provide a free show unknowingly. That's why curtain and blind manufacturers can afford to live in such big estates they don't need curtains and blinds. But a new danger is coming up. Did you notice that news item from New Haven telling how a storm jumbled up telephone and television circuits? For four hours the television programs carried a background of private telephone conversations. That must have started a few riots! If the CBC is only going to charge $10 a year for that sort of thing they'll be under-pricing their licenses. Watch the step!

"It'll be too bad," said the Elevator Man. "if that accident scares a lot of people out of using their phones. They don't mind getting their phone conversations on the air deliberately if it means they may win a quiz jackpot. But accidentally, and for the amusement of their neighbors—unh unh!"

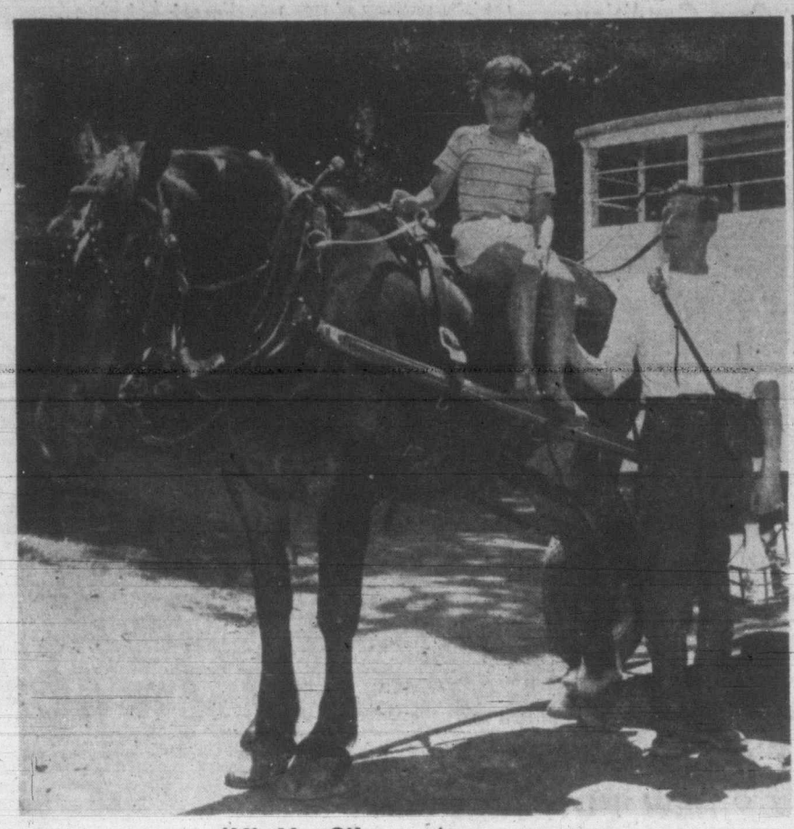

'Hi, Ho, Silver—Away . . .

His name's really Brownie, but eight-year-old Colin Marmo can dream, can't he, of those riders on the plains. Colin is envied by young "cowboys" on his dad's Northwestern Creamery milk route, anyway, as he perches on broad back of good-natured delivery horse. Colin gets "aboard" when he tires in helping his father, Walter Marmo, run milk bottles to doorsteps.

New Defence Measures To Cover All Of Canada

Plans Could Be Put Into Operation Quickly, Claxton Tells Press Conference

OTTAWA (CP)—Canada's defence planners, a weather eye cocked on the Korean war, have stepped up initial moves for the internal security of the Dominion.

Defence Minister Claxton, at a press conference Wednesday disclosed various defensive steps, some of which he said had no connection with the Korean fighting. But he left the impression that Canada would not be caught napping should a war emergency arise.

The Defence Minister said:

1. Canada has a defence plan "which could be put into effect rapidly" if any of her cities were attacked. He did not elaborate on this statement, given in reply to a question as to whether attacks on cities like Victoria or Vancouver could be handled tomorrow.

2. Peacetime conscription forms no part of government policy—"we're not in favor of it." Canada's primary need, along with that of her allies, was more equipment rather than more men.

3. Anti-aircraft defences will be bolstered around the Sault Ste. Marie locks area. It was learned later that 3.7-inch anti-aircraft guns will be moved shortly to that vital shipping channel between Lake Superior and Lake Huron.

4. Canadian reserve army units other than those at the Soo also will get more equipment soon "under a program arrived at independently of Korea." Speaking generally of the reserve army, Mr. Claxton said it is being built up and will take all the men it can get.

5. Training of civil defence experts will begin "in the immediate future" at certain armed forces schools and will include the handling of atomic and other kinds of attack.

CONFERENCE PLANNED

6. Though there is no immediate plan to stimulate local civil defence training on a municipal block-by-block system, a conference here in the fall will consider the basis for co-operation with the provinces and will enable them to take further co-operative action with individual municipalities.

Dealing briefly with the dispatch of the Canadian destroyers Cayuga, Athabaskan and Sioux from Esquimalt Wednesday to Hawaii and possiby on to the Korean war zone, Mr. Claxton said Canada's offer of naval aid to the United Nations could be enlarged without recalling Parliament.

However, there was no plan at present to boost Canada's contribution and he felt that if circumstances were such that army or air force aid from Canada was considered, then Parliament would have to be recalled.

The transportation of convicts to the mainland of Australia, which had been used as a penal colony, ceased in 1840.

Makes Sure Of 'Em

ST JOHN'S, Nfld. (CP)—Thrill of a lifetime came for eight-year-old Allan Rose when he landed 21 trout by himself in quick succession. Allan provided other fishermen with a few laughs by taking a flying tackle at each fish as he pulled it from the water to make sure it didn't get away.

There are about 2,100 offset-lithography plants in the United States.

Union Says Loyalty Of Workers At Trail Plant On Atom Materials Not In Doubt

OTTAWA (CP)—A charge of Communist control of the labor force in a Canadian plant producing atomic materials has been made by the Canadian Congress of Labor.

The executive committee of the 360,000-member C.C.L. attacked the Consolidated Mining and Smelting Company for maintaining a contract with a Red-run union in its plant at Trail, B.C.

The charge, made Wednesday, drew immediate comment here and in British Columbia.

Defence Minister Claxton replied "No" when he was asked if such situations as that at Trail were giving the defence department any particular concern.

At Vancouver, Harvey Murphy, regional director of the International Union of Mine, Mill and Smelter Workers—which has the Trail labor contract—called the C.C.L. statement "desperate ranting." He said the loyalty of the Trail workers could not be questioned.

The huge Trail plant is known to produce "heavy water," a vital ingredient in the production of the atom bomb and in peacetime-type atomic research.

The C.C.L.'s statement laid emphasis on the Korean crisis as a reason for cleaning Communists out of the union set-up at the strategic Trail plant.

The collective bargaining contract at Trail is held by the International Union of Mine, Mill and Smelter Workers. The mine-mill union was ejected from the Congress of Industrial Organizations in the United States on the ground that it was Communist-controlled. It also was thrown out of the C.C.L. for different grounds formally, but basically for the same reason.

BEST for Salads

Aged in wood for purity, strength and flavor!

Send in today for your FREE copy of our new RECIPE Book to

WESTERN VINEGARS
1055 E. CORDOVA ST., VANCOUVER, B.C.
W50-4

for those who KNOW!

DEVIL'S FOOD CAKE

Made with CANADA CORN STARCH

⅔ Cup Shortening
1 Cup Sifted All-purpose Flour
½ Cup Canada Corn Starch
1¼ Cups Sugar
½ Cup Cocoa
1 Teaspoon Soda
¼ Teaspoon Cream of Tartar
½ Teaspoon Salt
1 Cup Milk
1½ Teaspoons Vanilla
2 Eggs, Unbeaten

Cream shortening in mixing bowl until light and fluffy. Sift dry ingredients over creamed shortening. Add milk and vanilla. Stir until all flour is dampened, then beat 200 strokes (about 1½ minutes). Scrape bowl and spoon often throughout entire mixing. Add unbeaten eggs and beat 250 strokes. Bake in two 9-inch greased layer cake pans in moderate oven (350° F.) 30 to 40 minutes. Frost with your favourite boiled frosting.

CANADA CORN STARCH

FREE: Jane Ashley's Tested Recipes—Send postcard to Home Service Department CC22, The Canada Starch Company Limited, P.O. Box 129, Montreal.

BALANCE YOUR BUDGET

AT YOUR NEIGHBORHOOD
RED & WHITE
AND
ASSOCIATED FOOD STORES

RED & WHITE FOOD STORES
ASSOCIATED FOOD STORES

★ ★ ★ ★

COOLING JUICES
APPLE JUICE
Sun-Rype, 20-oz. tins 2 for 23¢ 48-oz. each 25¢
PINEAPPLE JUICE
DOLE'S, 20-oz. tins 2 for 39¢

Serve 'Em ICED

HARVEST SLICED PEACHES 15-oz. tins 2 for 39¢
GOLDEN REEF SLICED PINEAPPLE 20-oz. tin 35¢
RINSO Giant pkt 66¢
DUZ FREE PARING KNIFE DEAL, large pkt 33¢
LIBBY SPAGHETTI 15-oz. tins 2 for 29¢
BIRKS' ROCK LOBSTER ½s, tin 59¢
TIP-TOP TUNA FLAKES 7-oz. tin 25¢

PICNIC SUGGESTION
PLATES for Hot or Cold Meals, 16s 25¢
HOT DRINK CUPS 10¢

FANCY PINK SALMON ¼s, tins 2 for 45¢
NABOB FANCY SPINACH 15-oz. tin 19¢
SWANS DOWN CAKE MIX 18-oz. pkt 35¢
GRAPE-NUTS FLAKES Large pkt 18¢
KELLOGG'S BRAN FLAKES Large pkt 21¢
LIBBY TENDER KING PEAS 15-oz. tin 18¢
DE LUXE TEA BAGS 125s, pkt 1.25
CERTO 8-oz. bottle 25¢
LUSHUS JELLY POWDERS 3 pkts. 25¢
KRAFT DINNER 8-oz. tins 2 for 27¢
NABOB PORK AND BEANS 15-oz. tins 2 for 23¢

FRESH FRUITS AND VEGETABLES ARRIVING DAILY
LETTUCE, Local Head 2 for 19¢
TOMATOES, Hothouse Dessert lb. 35¢
CANTALOUPES, Jumbo 45s lb. 13¢
POTATOES, Local New 5 lbs. 25¢
BANANAS 2 lbs. 39¢

RED & WHITE FOOD STORES
OVER 500 STORES IN B.C. TO SERVE YOU
SHOP WHERE YOU SEE THE RED CIRCLE — THE GREEN DIAMOND
The Largest and Most Progressive Group of INDEPENDENTLY OWNED AND OWNER OPERATED FOOD STORES IN B.C.
ASSOCIATED FOOD STORES

At Cunninghams

★ GOLD STAR SPECIAL

WILKINSON RAZOR
ENGLISH SWORD STEEL

W 15 Box, Strop, Razor and 1 Blade — Was 3.75 — 3.25
W 21 Box, Strop, Razor and 3 Blades — Was 5.50 — 4.95
W 30 Box, Strop, Razor and 7 Blades — Was 10.00 — 8.95

RAZORS
GILLETTE TECH and 5 BLADES 49¢
ROLLS IMPERIAL No. 2 9.95
GILLETTE MILORD and 10 BLADES 3.79
REMINGTON THREE HEAD 19.95

BLADES
GILLETTE PACK OF 20 1.00
CORUX WHIZ PAK 10 BLADES 49¢
SCHICK INJECTOR 12 BLADES 49¢
MINORA 12-BLADE PACK 25¢
MARLIN 10-BLADE PACK 25¢

SHAVE CREAMS
COLGATE'S SHAVE CREAM 33¢
OLD SPICE SHAVE BOWL 1.25
SUPER LATHER GIANT TUBE 29¢
WILLIAMS SHAVE CREAM 40¢

BRUSHLESS SHAVE
QUICSHAVE EVEN IN COLD WATER! JAR 55¢
MOLLE BRUSHLESS SHAVE 79¢
PALMOLIVE 2 REGULAR 35c TUBES FOR 49¢

ACCESSORIES
MIRROR DOUBLE SIDED 48¢
QUICTONE TENDER SKIN AFTER SHAVE 50¢
AQUA VELVA 60¢
SHULTONS AFTER SHAVE TALCUM FOR MEN 1.00

FRIENDLY SERVICE
Cunninghams
CUNNINGHAM DRUG STORES LTD.

'Hoot Mon, Hae Ye A Wee Nip?'

It's hot these days and you can't blame the Scottie for his question. That shiny "plaid" he's wearing doesn't help in the heat, either. The pup's photo is the entry of M. H. Ogilvie, 840 Pemberton Road, in the Times dog picture contest.

UNCLE RAY

Most seeds grow only while touching soil, but some care nothing for soil. They get along only when they reach the branch of a tree.

Among those seeds are those of the mistletoe, but others exist as well.

Certain aerial plants produce seeds of that kind. They have been given the wrong name, and perhaps they never will get rid of it. They are known as "Spanish moss."

True moss produces spores instead of seeds, but Spanish moss sends seeds into the wind each year. Instead of being a moss, it is a distant relative of the pineapple!

Sad to say, Spanish moss fails to produce any pineapples, either large or small, but it does lend beauty to many trees in southern parts of the United States, also in parts of Latin America. The oak tree seems to be its favorite home.

Often there are hundreds of trees with Spanish moss on them. The so-called moss drapes the entire woods, and makes a person feel almost as if he were entering a fairyland.

Instead of taking its food from the tree on which it rests, the plant has its own "food factory." It has leaves of a sort and gets moisture and sunshine from the air. It grows well only in areas where there is plenty of warmth and rain.

The plant gains in size as time passes, and at length hangs down for many inches on each side of the branch. It takes on a silver-grey color, and this explains the nickname of "old man's beard" which is used at times.

Spanish moss has value on the market. It is used as a filler in some boxes of goods, also as a stuffing for mattresses and cushions. Mattresses with Spanish moss in them usually are sold at a lower price than those which contain other material.

The seeds of Spanish moss are hairlike. They have little weight, and the wind picks them up and blows them around. They fail to sprout if they drop on the soil, but they grow into plants after they come to rest on a tree branch.

Ice-Pick Case Brings Murder Attempt Charge

VANCOUVER (CP)—A charge of attempted murder was laid Wednesday night in Vancouver's bizarre ice-pick case.

Robert Cameron, 41-year-old marine engines salesman, is under 24-hour police guard in Vancouver General Hospital, charged with the attempted slaying of Carmen Ryan, 33, in her west end apartment Tuesday.

Cameron is suffering from severe chest and throat wounds.

Cameron was reported in fair condition Wednesday. Mrs. Ryan's condition is fairly good.

Police were called to the apartment of the attractive woman when screams were heard shrilling through the halls of the apartment block.

Both were found lying on the living-room floor, Cameron with an ice-pick protruding from his chest, and Mrs. Ryan, her face covered with blood, in a semi-conscious condition.

Police found a three-foot rubber hose, filled with lead, on the floor.

Cattle Rustlers

MEDICINE HAT, Alta. (CP)—Two cattle rustlers were sentenced Wednesday to three years in penitentiary for the theft of two head of cattle.

The men — Fred and Orville Carlong, ranchers of the Medicine Hat and Finns Lake district —pleaded guilty to charges of cattle theft from the rangeland of their neighbor, John Pahl, eight miles northeast of here.

LISTEN TONIGHT
•
BUILDERS OF B.C.
•
The Story of
DR. G. G. SEDGWICK
CKDA 8.05 p.m.

50,000 Pounds Of Fish Dumped

ST. JOHN'S, Nfld. (CP)—An estimated 50,000 pounds of fresh fish were dumped into the harbor of this Newfoundland capital Wednesday because of a plentiful supply and the limited capacity of processing plants.

One of the two plants reported it buys from 80,000 to 90,000 pounds daily and the other said it bought 150,000 pounds Tuesday. However, this was not sufficient to take care of the daily catch.

Crop Conditions Improve In West

OTTAWA (CP)—Crop conditions in the prairie provinces generally have improved in the last two weeks, the Bureau of Statistics said Wednesday in a periodic summary of crop prospects across Canada.

Grasshopper control measures have kept the situation well in hand in all three provinces, except in some local areas of eastern Alberta. Extensive weed spraying campaigns are under way.

Forest Act Fine

QUESNEL, B.C. (CP)—R. L. Brown of Quesnel was fined $25 and costs Wednesday on a Forest Act charge, refusing to fight a forest fire when called on to do so by a forest officer.

SUPERIOR FOOD STORES

Superior Produce
Crisp and Farm Fresh

CANTALOUPES Firm, Ripe, 54 size 2 for 27c
ORANGES Save by the dozen. SUNKIST, 344s 2 Doz. 49c
• CAULIFLOWER LARGE LOCAL, each 19¢
• NEW POTATOES FRASER VALLEY 10 lbs. 55¢
• GREEN BEANS CRISP, TENDER, lb 19¢
• NEW BUNCH CARROTS LOCAL, Bunches 3 for 25¢
• LETTUCE LOCAL, SOLID HEADS 2 for 15¢

GRAPES Calif., Sweet Seedless lb. 33c
WATERMELON Ripe Firm, lb. 8c

HONEY No. 1 White Alberta, 4-lb. tin 69¢
MARMALADE Nabob 3-Fruit, 4-lb. tin 59¢
PORK AND BEANS Nabob, 15-oz. tins 2 for 23¢
SYRUP Nalley's Lumberjack, bottle 27¢
CHERRIES Lynn Valley, Bing, 15-oz. tins 2 for 47¢
TOMATOES Garden Valley, 28-oz. tin 15¢
SALMON Fancy Red Spring, ½s, tin 25¢
SARDINES Brunswick, ¼s, tins 2 for 17¢
CHEESE Kraft Canadian or Velveeta, ½-lb. pkt 29¢
MARGENE 1-lb. carton 36¢
SODAS Red Arrow, 1-lb. pkt 29¢
FLOUR Five Roses, 5-lb. bag 35¢
BREAD Wrapped, 15-oz. loaf White or Brown, 9¢
ASPARAGUS Nabob, Fancy Tips, 12-oz. tin 39¢

ROBIN HOOD CAKE MIX CHOCOLATE, WHITE, GINGERBREAD, pkt 29c

MAGIC BAKING POWDER 16-oz. tin 27¢
KELLOGG'S CORN FLAKES 2 pkts. 25¢
JELL-O TAPIOCA PUDDINGS 3 pkts. 25¢
PANCAKE FLOUR AUNT JEMIMA, 20-oz. pkt 23¢
VANILLA EXTRACT NABOB, 2-oz. bottle 23¢
KRAFT DINNER 2 pkts. 27¢
ORANGE JUICE CITRA GOLD, 20-oz. tins 2 for 39¢
POLIFLOR WAX 1s, tin 52¢
PERFEX BLEACH 32-oz. bottle 29¢
TOILET TISSUE BIG SIX 4 rolls 29¢
OXYDOL, DUZ Large packet 33¢
THE NEW LUX Large packet 33¢

NABOB TEA GREEN LABEL, 1's lb. 91c
WILD ROSE 7-lb. bag 51c

SUPERIOR QUALITY BEEF
WELL TRIMMED — WASTE FREE — GUARANTEED

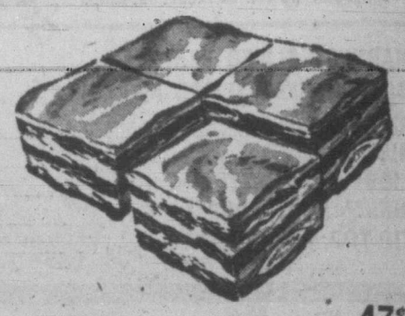

THICK LEAN SHORT RIBS for Braising lb. 37¢
LEAN PLATE BOILING BEEF lb. 35¢
TENDER CROSS RIB ROASTS lb. 69¢
ROLLED VEAL ROAST SWIFT'S PREMIUM lb. 57¢
FRESH LOCAL BROILERS or FRYING CHICKENS 2 TO 3-LB. AVERAGE 47¢
SLICED SIDE BACON Layer Packed ½ lb. 29¢ Cello Pack. ½ lb. 32¢
FRESH MEATY SPARE RIBS lb. 45¢
PURE PORK SAUSAGE SUPERIOR, 1-lb. carton 49¢
SMOKED PICNICS WHOLE or SHANK END lb. 47¢
COTTAGE ROLLS SMOKED, TENDERIZED lb. 69¢
BOLOGNA ½ lb. 19¢
MINCED HAM LOAF SLICED ½ lb. 25¢
WIENERS FINEST QUALITY lb. 39¢

PRICES EFFECTIVE FRIDAY AND SATURDAY, JULY 7 AND 8

Prompt Personal Service

THIS IS THE SLOGAN OF

C. Tayler
HOME APPLIANCE Co.

Now Operating at
1436 GOVERNMENT STREET

and carrying such well-known lines as

• G.E. and WESTINGHOUSE TABLE APPLIANCES
• FRIGIDAIRE RANGES and REFRIGERATORS
• BEATTY WASHERS and IRONERS
• CYCLOS and KEMAC RANGE OIL BURNERS

BAPCO PAINTS

Radio and Appliance Service

Introductory Special
Every purchase during the month of July has the opportunity to own a beautiful new Sunbeam Mixmaster. This offer includes Service Sales.

Range Oil Burner Service

C. Tayler
HOME APPLIANCE CO.
1436 GOVERNMENT ST. PHONE E 3281

Mayor Tees Off In Hole-In-One Tourney

As crowd composed mostly of "small fry" watch, Mayor Percy George teed off to officially open Gyro Hole-in-One Tournament Wednesday night. Switching irons after first few shots improved mayor's performance.

No Need For Baby-Sitter—Bring Children To Carnival, Gyros Urge

There is no need for a baby sitter if you go to the Gyro Hole-in-One Tournament. There are a variety of children's rides there and plenty of games for the youngsters.

Gyro officials announced today that there was a noticeable lack of the youngsters at the first night of the Hole-in-One Tournament Wednesday. They are asking parents to bring their children.

Opening night saw a "fair" crowd.

Winner of the first prize of $15 Wednesday night was J. Squire, Harlow Place, who was only three inches from the cup. Second and third prizes went to H. W. Young, who had two shots eight and 11 inches away. He won $15 also.

Besides the golf part of the show, there is a midway of many different games, bingo, children's merry-go-round, and a puppet show.

The tournament will last until Saturday night. The grand prize for the hole-in-one contest is a 14-foot inboard motorboat. All proceeds go to Gyro charities.

THE HOME GARDEN

Causes Of Trees Failing To Produce Their Fruit

By JACK G. BEASTALL

A prune tree which fails to produce fruit is the problem of J. Hyde in Victoria West.

The tree was planted some eight years ago in a light soil, appears healthy, and has attained a height of ten feet. It flowers in April, then drops the fruits which have formed. The actual variety is not mentioned, but if it is a true prune it is most likely the Italian.

For years the term "prune" was used to identify all the plums and unfortunately some of the older gardeners continue this practise. The difference between the plum and the prune lies in the amount of juice i nthe fruit. The prune has a meaty flesh which can be dried easily without spoiling.

NATURAL DROP

Getting back to Mr. Hyde's question. The prune usually gives a good fruit set. The dropping of fruit, termed the "June drop," is Nature's way of adjusting the amount of fruit set to the amount the tree is able to mature.

The general health of the tree is an important factor in determining the crop the tree can handle. A healthy tree should make from eight to ten inches of new growth each year. More than this indicates that wood is being produced at the expense of fruit.

Since this tree appears happy in its location, the trouble could be faulty pollination of the flowers. If the variety were known it would be possible to determine if another plum tree is necessary in the immediate vicinity to facilitate complete pollination.

ADVERSE CONDITIONS

Adverse weather conditions at the time of flowering is our greatest problem in this district. During heavy rains the bees are not active, while a night frost will damage the blossoms or kill the young fruit which is forming. Pruning of a fruit tree has a lot to do with the formation of fruit spurs.

The Dominion Experimental Farm at Saanichton recently conducted tests in fruit tree pollination and published a report of its findings, copies of which may be obtained by writing the superintendant.

The Provincial Department of Agriculture has some excellent bulletins on the pruning of fruit trees and varieties suitable for the coastal regions. I would suggest that these publications be secured, all of which are free for the asking.

If pollination proves to be the trouble it can sometimes be overcome by placing branches of a suitable pollinator in a pail of water at the base of the tree.

Plot Uncovered

LA PAZ, Bolivia (AP) — The newspaper Tribuna said today a new revolutionary plot has been uncovered by the government. The conspiracy was conducted by the military lodge known as "Razon de Patria" (Radepa), in collaboration with Communists, the paper said.

Sailing Fan Gets Ducking

A young sailing enthusiast, identified as Ken Lowe, aged about 20, had a ducking Wednesday night when his 14-foot sailboat went on its side just off Mary Todd Island, one-quarter mile from Oak Bay boathouse.

The large sail prevented the boat from overturning completely, and Lowe was able to climb up on the side until help came.

His plight was witnessed from shore by Fred Chivers, who quickly set out in his own sailboat, picked up Lowe, and towed the overturned craft to safety.

Writer Says Russia Not Only To Blame

A leading C.C.F. advocate in B.C., Mrs. Dorothy Steeves, says the Korean war is not only the result of Russian aggression but the result of the failure of the major nations to abandon their vested interests and create the conditions of peace.

Mrs. Steeves makes this observation in the June 28 issue of "C.C.F. News for British Columbia."

She says it cannot be emphasized too often that all nations "have been guilty of weakening the United Nations—the East by frank obstructionist tactics, and the West by by-passing U.N. where it could have been used, and by lack of support for social agencies."

Royal Music Exam Issues Pass List

Successful Candidates In May Theory And June Practical Announced

Successful candidates in the May theory and June practical examinations in Victoria of the Associated Board of the Royal Schools of Music here have been announced as follows:

Examiner: Mr. Leslie Regan, Mus.Bac., F.R.A.M.

Names are in alphabetical order.

No distinction or merit is awarded in theory.

Pianoforte—Grade VIII (final): Distinction, Malcolm Hamilton.

Grade VII (advanced): Distinction, Jill Ulrich; pass with merit, Dayle Jewkes, William Saetz.

Grade VI (intermediate): Distinction: Charlotte Kay; pass with merit, Marlene Hunt; pass, Edith Frankham, Patricia Jones.

Grade V (higher): Distinction, Jeannette Jewkes; pass with merit, Theresa French, Gail Smith; pass, Adrian R. Birtwistle, Daphne Pamela Chan, Dorothy Victoria Hall, Marjorie Clare McCreesh, Shirley Ann Ross.

Grade IV (lower): Distinction, Margaret Richmond; pass with merit, Mary Jean Davidson, Lorna Katherine Mullholland, Sandra Claire Parton, Nadine Margaret Wright; pass, Winnifred Grace Anderson, Geraldine Viola Armour, Donna May Butcher, Carl William Chalk, Arlene Mary Coles, Joanne M. Crossley, Maureen Donahue, Nancy Marjorie Lou-Poy, Judith Ann Paine, Lawrence Paul Reid, Kathleen Eva Vowles, Barbara Wallace.

Grade III (transitional): Pass with merit, John Gordon Britton, Brenda MacArthur Durrant, John Tether Hagen, Michael Lynn Kersey, Eleanor Mae Lindsay, Gayle Roberts, Diane Lorraine Watkin; pass, Avis Margaret Bosher, Ian Campbell Hunter, Irene May Jones, Carol Rosina Alice Lowery, Joyce Marie McMillan, Patricia Joan Moore, Sheila Doris Morrison, Barbara June Oakman, Sarah Sedgwick Simpson, Beverley Jane Thomas.

Grade II (elementary): Pass with merit, Bessie Roberta Goldie, Alma Elaine Halstrom, Barbara Garden Walker; pass, Alice Catherine Drew, Charmaine Elgood, Sandra Jean Forrester, Anne Frankham, Janet Margaret Fulmer, Marjorie Dora Haime, Roberta Lowe, Elizabeth J. McIntosh, Janet Kathleen Markham, Douglas George Randall, Jane Ritchie, June Rumsby, Catherine Anne Slater, Sally Juliette Timmis, Barbara Joan Tyson, June Patricia Wellburn.

Grade I (primary): Distinction, Susan Blunt, Myrna Downie Beere, Mary Alicia Lucy Maldell; pass with merit, Ann Coleman, Janet Margaret Bartholomew, Thomas Hardy, Robert Brian Harvie, Carol Anne Leyden, Veronica Skellern, Laura Tyson, Frances Jean Wainwright, Jeannette Mavis Wakelyn; pass, Diane Aldine Acreman, Joan Birch, Venice Juliette Brydon, Sandra Coombs, John Peter Crowdy, Donald Deacon, Jan Charles Forrester, Barbara Gail Girton, Sharon Green, Marily Jean Hagen, Marilyn Louise Jacobsen, Bryan Raymond W. Kersey, Barbara Larsen, Robert Lee, Eugene Joan Palmer, Harvey Sherman, Valerie Irene Watkin.

Violin—Grade VIII (final): Pass with merit, Felicity Pepler.

Grade VI (intermediate): Pass, Blyth Alvin Hughes.

Grade V (higher): Pass with merit, Kathleen Lois Nairne, Eleanor Alice Wilson.

Grade IV (lower): Pass with merit, Maynard Savery.

Grade III (transitional): Distinction, Shirley Anne Branner.

Grade II (elementary): Distinction, Birke Brookbank; pass with merit, Daryl Beere; pass, Teddy Lewis, Marilyn Tucker.

Grade I (primary): Pass, Judith Platen, Janet Wallace.

Violoncello—Pass with merit, Margaret Maqueline McGill.

Singing—Grade VIII (final): Pass with merit, Winnifred June Millburn.

Theory—Grade VII (advanced): Pass, Norma Douglas.

Grade V (higher): Antoinette Clarkson, Henry Jewkes, Irs Aileen Roberts.

Grade V (higher): Antoinette Clarkson, Richard Francis Drysdale, Valentine Harryette Joy, Vivian Lee, Donnagail Middleton, Lloyd Orchard, Marlene Williams.

Grade IV (lower): Helen M. Allen, Barnaby Fairbairn Guthrie, Dorothy Victoria Hall.

Grade III (transitional): Winnifred Grace Anderson, Donna M. Burridge, Brenda McArthur Durrant, Shirley Ann Ross, Sarah Sedgwick Simpson, Maureen Deacon, Lawrence Paul Reid.

Grade II (elementary): Ann M. Burridge, Mary Jean Davidson, Alice Catherine Drew, George Edward Cummings, Margaret Richmond, Marie Alice Watchorn.

Grade I (primary): Donald Deacon, Joyce Marie McMillan, June Rumsby, Ruth Emily Tyson.

Saanich Woman Dies After Choking Attack

Following a choking spell brought on by bread crumbs and striking her head in a subsequent fall, Mrs. Eleanor Colley, 65 of Goward Road, Saanich, died Wednesday afternoon.

Twenty-five minutes of work by Saanich Firemen William Walton and Robert Slater with a resuscitator failed to revive the woman.

According to Saanich police, Mrs. Colley started to choke when bread crumbs lodged in her throat while eating. She got up from the table and went to the bathroom where she struck her head on a cabinet and fell unconscious. It is thought she may have suffered a heart attack from the head blow. Funeral arangements are in charge of McCall Bros. Funeral Parlors.

Dr. E. C. Hart, coroner, will determine whether an inquest is necessary.

BUSH FIRE EXTINGUISHED

Oak Bay firemen put out a grass-bush fire at Cadboro Bay Road and Beach Drive Wednesday night. They were on the job for 45 minutes.

TELEVISION OF NAVY LEAVING

Part of the Canadian Navy will be viewed by American television fans during the next few days.

A two-man crew from NBC Television came to Victoria Wednesday to film the departure of the three Esquimalt-based destroyers ordered to Pearl Harbor.

The television men took pictures of the ships being readied, of the sailors saying goodbyes and of the ships sailing out to sea.

Veterans Of France Picnic On July 22

Pony rides, ice cream, pop, hot dogs and races for young and old are among featured items on the program for the Veterans of France children's picnic Saturday July 22 at Elk Lake, S. W. Saunders, secretary, reported today.

Transportation will be provided by members with cars. Those intending to attend must fill in picinc forms by July 12.

Gave Him Top Soil

BOREHAM WOOD, Essex, Eng. (CP)—When a member of the Garden Crafts Society complained to local authorities that his garden had been damaged by excavations, they sent him 15 truck loads of top soil.

Cadets Leave Friday For Alberta Army Camp

More than 40 officer cadets and other members of the Canadian Scottish Regiment will leave Friday for Wainwright, Alta., for summer training, Lt.-Col. W. J. Mosedale, officer commanding, announced Wednesday.

Another group will leave for camp July 15. They will take part in a brigade concentration with the first group in the last week in July. Col. Mosedale will command one of the three infantry battalions in the scheme.

Ingledew's
CLEARANCE SALE
WOMEN'S SHOES
CONTINUES
Reg. $10.95 to $12.95
$6.95
Reg. $13.95 to $16.95
$9.95
Reg. $17.95 to $23.95
$12.95
No Bally or Selby Arch Preservers on Sale
No Men's Shoes on Sale Now
VICTORIA STORE ONLY
Ingledew's
749 Yates St.
Sorry! No Mail Orders! No Exchanges! No Refunds!

FROM Sunny California!
Drink
MISSION ORANGE
Naturally Good!

FRESHEST
So fresh, you hear the flakes rustle out of the box! Oven-crisp in milk! Freshest of all cereals! Delicious any time—morning, noon or night!

TASTIEST
Big flakes of sweet-toasted corn! Fresher, tastier! And nourishing . . . here's the "power" of corn for you. Delicious *main dish* of happy breakfasts!

BARGAIN in goodness!
For the biggest treat in cereals, get the freshest. *Kellogg's Corn Flakes!* So fresh, because people eat them as fast as we make 'em! For your *bargain in goodness*—buy Kellogg's Corn Flakes.
MOTHER KNOWS Kellogg's BEST!

The Uniform Evaporated Milk

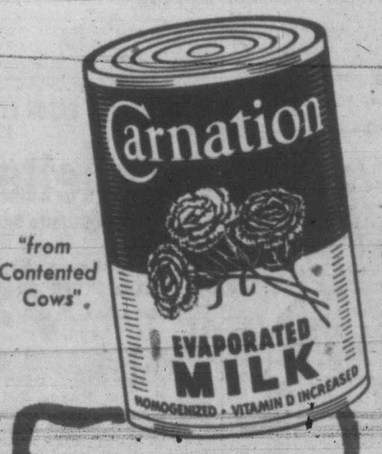

"from Contented Cows".
Use Carnation. It saves so much on your milk and cream bill. Your grocer has it.
Carnation Milk is *always* uniform in quality. Day after day — year after year — every can of Carnation you open is smoother, richer-flavored — better for cooking, better for whipping, better for Baby — stays fresh longer.
What Makes Carnation So *Extra* Good?
It is *good*, whole, cows' milk, made *double-rich* by evaporation. When you need milk, use half Carnation and half water. When you need cream, use Carnation undiluted.
Carnation is processed to *rigid* standards of quality. A half-century of research is behind every can. Every time you buy, you get the quality that has made Carnation the world's largest-selling brand.
FREE RECIPE BOOK — "The Velvet Blend Book" is full of exciting recipes. Sent free — write to Carnation Co. Limited, Vancouver.
LISTEN TO: "The Contented Hour" for radio enjoyment. Every Sunday evening 7 P.M. PST. See your newspaper for stations.
A CANADIAN PRODUCT

Buy the Large package of 25!

Deadly Locke One Stroke Off In British Open

Champion Posts 69 As Arthur Lees Paces First Round

TROON, Scotland (AP)—All eyes focussed today on unruffled Bobby Locke, the mechanical golfer from South Africa, as the man to beat in the British Open championships.

Golfers remember how Locke won the title last year. Playing Irishman Harry Bradshaw, he imperturbably sank a tough putt for a birdie on the 17th green which enabled him to go on and tie his opponent. Then, in the 36-hole playoff, Locke won by 12 strokes.

That's the way this killer of the fairways operates. He never worries about a bad shot or gloats over his many good ones. He concentrates on the next poke.

Locke didn't lead the field at the end of Wednesday's first round but he was just one stroke off the pace with a 69.

The leader was Arthur Lees, a round little Yorkshireman. Lees had a 68 but most folks around here don't think he can hold that pace for four rounds. They feel the same way about E. E. Whitcombe, another Briton who tied Locke with 69.

BULLA HAS 73

Four Americans may have trouble staying in the tournament after tonight. A score of 145 for the first two rounds may be needed to remain in the last 40 who advance into tomorrow's 36-hole finals of medal play.

The best American score Wednesday was 73, turned in by both Johnny Bulla, the tall Pittsburgh pro, and Jimmy McHale, the Philadelphia amateur.

Just behind them in the battle with Troon's par-70 course was Art Clark of Huntington, W. Va., with a 74.

Far in the rut was Frank Stranahan, the muscular Toledo, O., amateur and former Canadian champion, with a 77.

KARPEL SOLD

SEATTLE (AP) — Seattle's baseball management announced today the sale of pitcher Herb Karpel to Hollywood's Pacific Coast League club. The left-hander lost his sixth game of the season for Seattle Tuesday. He had won two.

$1,200 Worth Of Prizes For Solarium Derby

Stan Williams, left, and Dave Gray, with a large portion of the more than $1,200 worth of prizes that will be at stake in the annual Solarium public salmon derby at Saanich Inlet July 23. It will be sponsored by the Victoria-Saanich Inlet Anglers' Association and the Victoria Times. Prizes will go on display in Wilson and Lenfesty's windows Monday night. The $550 combination radio-phonograph and a $175 woman's fur coat feature the consolation awards for the non-fishing entries. Tickets are now available from committee members, sporting goods stores and inlet boathouses.

Rocks Set Sights On Runner-Up Spot

McCaghey Gets 8 Points In Rout Over Adanacs

Victoria Shamrocks are again riding hard on the front runners of the Intercity Lacrosse League and can slip into second place tonight when they meet the Salmonbellies at New Westminster.

The Rocks, rolling as a well-oiled machine, gave their most convincing display of the season at the Memorial Arena last night as they humbled the powerful New Westminster Adanacs and current league pacesetters, 17 to 6.

Giving Adanacs nary a chance for a breather the Rocks started to drive from the opening whistle and were on top all the way, almost turning the game into a rout in the final quarter.

McCAGHEY SPARKLES

Showing the way in the dazzling exhibition of speed reminiscent of the six-man days was an "old pro," "Duff" McCaghey.

McCaghey gave goalie Eric Pogue of the yellowjackets a bad time as he pumped home five goals and picked up assists on three other markers for eight points which put him back in a tie with playing-coach Arnold Ferguson for second place in the league scoring race.

Ferguson had three assists but it remained for Fred Ranson, rapidly becoming one of the most dangerous scoring threats in the league, and Tommy Druce improving with every outing to help McCaghey in piercing Pogue's armor almost at will.

RANSON ROLLS

Ranson compiling six scoring points on three goals and three assists while Drume romped home for four tallies. Norm Coates also returned to his early season form denting the net three times.

The Rocks boomed in front at the 1.05 mark of the first frame on Ranson's goal from the side and at quarter-time were holding a 4 to 2 edge. They increased their margin to 7 to 3 at the half and then scored five goals to one for the A's in the third frame for a 12 to 4 edge.

The A's, who seemed weak defensively through most of the game and lacked their usual robust checking, held off the locals for the first 12 minutes of the final quarter. But in the final three minutes the game blew wide open and revelling in this type of going the Rocks added five more tallies for good measure.

Following the game Ferguson said he would stick with the same club for tonight's game with the Salmonbellies at New Westminster.

SHORT SHOTS — Adanac coach **Bob Lee** didn't say it officially but he intimated that **Fred Hildebrand** would likely be in strip for the A's when next they take the floor. . . . Hildebrand has been a much-sought after player since the season started. . . .

Bill Andrews, Shamrocks goalie, had an 80 per cent average of shots stopped last night which puts the big fellow back in the hunt for league goaltending honors. . . . **Jake Procter** and **Reo Jerome** were missing from the A's line-up last night. . . . **Ken Webb** will be lost to Richmond Farmers for about six weeks. . . . The veteran broke his arm, as **Richmond** downed **Burrards**, 15 to 14, in overtime. . . . **Earl McDonald** of Burrards was also a casualty, breaking his nose in three places when he ran into the goal post. . . . **Don Matheson** has signed a player form for Burrards. . . . Three of the **Shamrock** home dates in **August** are to be changed because of previous commitments in the arena.

BOX SCORE

SHRAMROCKS	S	G	A	P	ADANACS	S	G	A	P
Andrews	0	0	0	0	Pogue	0	0	0	0
D. P'ph'm	2	0	2	0	Mosdell	1	1	0	2
M'Ca'h'y	10	5	3	0	M'George	2	1	0	0
Druce	7	4	0	0	Proctor	0	0	0	0
Green	2	0	0	0	Moum	3	0	0	0
Ovch'rick	1	0	1	2	Bremmer	5	2	1	0
Booth	2	0	0	0	Northup	4	0	0	0
Scott	2	0	1	0	Munro	6	0	1	0
Rynoski	1	0	0	0	R. Do'gl's	2	0	1	2
Ferguson	1	0	3	0	Carey	1	0	0	0
Coates	5	3	0	0	Tyson	1	0	1	0
McMillan	1	0	0	0	J. Do'gl's	3	2	0	0
Ranson	5	3	3	0	Bowling	0	0	0	0
E. P'ph'm	2	2	1	0					
Totals	43	17	14	2	Totals	30	6	4	4

Shots Stopped:	1st	2nd	3rd	4th	Total
By Andrews	7	7	4	6	24
By Pogue	5	6	9	6	26

Scoring:	1st	2nd	3rd	4th	Total
Shamrocks	4	3	5	5	17
Adanacs	2	1	1		6

Charles Will Make Return To Ring Wars

Seek To Arrange Title Bout With Veteran Savold

NEW YORK (AP)—Ezzard Charles, recognized by the National Boxing Association as heavyweight champion, was declared fit for ring action Wednesday and manager Jake Mintz said the Cincinnati, O., battler will fight in about four or five weeks.

A medical board gave the Ohio negro a good probing and stated "the bruise of the heart muscle which has kept him inactive during the past few months has completely healed. He is now in condition to resume training immediately."

Charles said he "feels fine" and is ready to take on all comers—"Joe Louis, Lee Savold, anybody."

Mintz said he would make up his mind about Charles' next fight "in the next week or so."

Charles twice postponed meetings with Freddie Beshore of Harrisburg, Pa., in Buffalo. The bout, originally set for Feb. 28, was put off because the champion suffered an injured side. It was reset for March 29 and once more was postponed when Charles was found to be suffering from the heart injury.

Harry Markson, managing director of the International Boxing Club, said he is working on a Charles-Savold fight. Savold won European and British recognition as world heavyweight champion when he stopped Bruce Woodcock, the British champ, in four rounds June 6.

Sports

Mawhinney May Miss Cup Golf

VANCOUVER (CP)—Bill Mawhinney, confined to bed since the Pacific Northwest Golf Association tourney, said today he probably will not be able to attend the Willingdon Cup competition in Saskatoon.

Mawhinney was sidelined last week in the P.N.G.A. with a bad nose bleed after he had led the field in early play, capturing the medal in the qualifying round.

COAST LEAGUE CROWDS DOWN

LOS ANGELES (AP)—Attendance in the Pacific Coast Baseball League through July 4 is down compared to the same period a year ago.

A total of 1,847,782 had witnesed games for the period this season while the total a year ago was 2,113,183.

Nelson Big Spark In Cards' March

Rocky Nelson looks like the answer to Eddie Dyer's "Who's On First?" riddle. Since Nelson rejoined St. Louis, the Cards have won six straight on their march into the National League lead.

First base has been manager Dyer's headache since he took the job. Each spring he goes through the same motions, hoping to keep Stan Musial in the outfield. Usually Stan winds up on first.

It was the same story last March. Steve Bilko, the hulking rookie from Rochester, opened, but on May 5, Stan was back at first.

Nelson had been shifted to Columbus, when he was recalled, he was leading the American Association with a .419 batting average.

He continued where he left off in the minors. With nine hits, including three doubles and a home, in 23 trips. He's hitting .391. His defensive play has been excellent. And Musial is back in the outfield.

Last night, Nelson hit a two-run homer that featured a four-run second inning. The early lead held up for a 5 to 3 edge over Cincinnati, although rookie Joe Adcock threw a scare into 13,667 fans with a three-run homer in the ninth.

PHILS WIN TWO

Despite the win, the Cards lost ground to Philadelphia Phils who added two victories. The Phils' Robin Roberts set down New York Giants one-two-three in the ninth and only remaining inning of a May 14 suspended game to preserve a 9 to 7 edge. The win went into the standings along with a 10 to 3 regular night-game verdict.

The Phils climbed to within one game of the Cards.

Mel Queen of Pittsburgh held Chicago to four hits for a 4 to 1 victory that snapped a Pirate six-game losing streak.

The Boston at Brooklyn scheduled night game was washed out.

Detroit clung to its four-game edge in the American League as Art Houtteman trimmed St. Louis 6 to 1 for his 11th win. Johnny Lipon, with four hits, and Vic Wertz, with three, led the attack.

Bob Lemon of Cleveland matched Houtteman with No. 11, also a nine-hitter, in subduing Chicago, 8 to 3.

New York Yankees mauled Philadelphia 12 to 8 in a game marred by an injury to Eddie Joost, the A's shortstop. Joost suffererd torn ligaments in his knee in a second-base collision with base runner Cliff Mapes. He was carried from the field on a stretcher and may be lost for a month.

Tommy Byrne tied the modern major league record by hitting four batsmen before he left in the sixth. Still he received credit for the decision as Joe Ostrowski staggered through on relief.

Washington came from behind to trip Boston Red Sox 9 to 7 in a game called after seven innings because of rain. Chuck Stobbs blew up with a 5 to 1 lead in the sixth and six runs were across before reliefer Joe Dobson got the side out.

Late Rally Gives Mooney's Victory

In a battle of second division clubs in the Men's Stnior B Softball League, Mooney's last night defeated A.N. and A.F. Vets, 7 to 4.

The automen scored three runs in the bottom of the eighth inning to break a 4 to 4 tie.

Short score follows:

	R.	H.	E.
A.N. and A.F. Vets	4	8	2
Mooney's	7	13	1

Dyer and Hawks; Thompson, Doddridge (7) and McMillan, Coldwell (7).

Wenatchee Signs Catcher McMillan

WENATCHEE (AP)—Catcher Frank McMillan, released by Salem Senators, has signed on with Wenatchee Chiefs.

In effect, the two Western International League clubs completed an even-up swap. Salem last week signed outfielder Al Drew, who had been let go by the Chiefs.

Tiremen To Meet Seattle Rippers In Three Games

Exhibition softball is again on tap this week-end with the Seattle Rippers meeting Douglas Tire in three games.

The Rippers have been Seattle area representatives in the annual A.A.U. tourney for the past two seasons and are heading the league in which the Seattle University Chieftains, who played here last week, are members.

First game of the series will be held at Central Park Saturday night at 6.30 with the second and third games at the same diamond on Sunday at 1 and 3 in the afternoon.

AMATEUR BASEBALL HERE DEAD

Picture Greatly Changed Since War Days When Local Loop Tops

By TERRY SHAW

Senior amateur baseball—the 1950 version—is a far cry from the same circuit which flourished in the city during World War II. In those days, the Victoria Baseball Association played second fiddle to none. It is quite different now. It is no secret that the return of professional ball here following the war spelled the death-knell of the amateur variety.

Ever since 1946, the Victoria Baseball Association has been struggling for existence. The climax has been reached this year—amateur baseball here is dead.

After three years of jockeying between three different parks with the result that even the players did not know where games were scheduled, the league directors got together and decided to play all games at Beacon Hill Park in 1949. The directors also believed they could get better gates by taking up a collection rather than charging a set admission, paying for enclosed parks and ticket-sellers. The suggestion had merit. The park selected did not. It was obviously a bad move, but so was the policy they had employed the three previous years.

A DUST-BOWL

The Beacon Hill Park diamond, nothing more than a dust-bowl, did not meet with the approval of the players, never mind the few faithful spectators. The directors could not bring an out-of-town club to play there.

This year they decided to return to Athletic Park. This apparently was a worse move. From the outset, everything was not rosy. One of 1949's four teams had been ejected through an incident during that year's playoffs. A second signified they had no intention of entering. That left two clubs. One—the Navy—entered. The other—the Eagles—held back their decision whether to enter or not. Time passed on and so did May—the month the sport usually commences activity.

Efforts were made to form a third club, but a general canvas of city business firms failed to find a sponsor. The Navy, believing there would be no circut, recalled their entry fee as players had been drafted. Then the Eagles decided to enter.

Something new was proposed—the formation of a lower island league with teams from Victoria, Duncan and Nanaimo. Nothing concrete was decided, however. No directors or officials appointed. It was obvious it couldn't survive until a governing body was formed. None was. And now it can be told—the league has collapsed.

After the league had commenced activity only a few weeks, Duncan Athletics stated they "were definately not interested in being tied down to a league." They were one of the main instigators of the setup.

POOR ARRANGEMENT

Despite this, games were played under the title of Lower Island Amateur Baseball League fixtures. It was a poor setup. Travel was limited to week-ends. The local teams bore the brunt of expenses in the few games played. Neither Duncan nor Nanaimo pay for the use of their parks, but the Victoria clubs put up a $12 minimum charge and $4 for ticket-takers. Duncan Athletics charge a gate on Sundays. Consequently they did not wish to travel.

Of the two local entries, Capitals began to play without the benefit of a sponsor. They borrowed the Victoria Baseball Association's uniforms and through the generosity of an anonymous Victorian who donated $50, were able to buy a few bats and balls. They still have not officially entered the association, however, and in their last game Tuesday night, played with two bats. The gates this year have been anything but good. For the last game, $4.10 had to come out of the kitty to pay for the park. Paying game officials came out on top of that.

Summing it up, amateur baseball here will never be a paying proposition while the professional variety contiues. It means the youngsters in Victoria Minor Baseball Association will either have to quit entirely after they reach 19 years of age or else move out to another city to play ball. People have been crying, "Why not more local youngsters in the W.I.L.?" How can there be when they don't support local amateur baseball?

Ridley Cricket Team To Play Here Sunday

One of the most interesting cricket matches of the season will be played at Beacon Hill Park Sunday with the appearance here of the Ridley College XI against a Victoria representative side.

The Collegians, at present on a cross country tour, will arrive in the city Sunday morning following matches in Vancouver an Friday and Saturday. On Monday the Ridley team will meet Cowichan Cricket Club at Duncan.

Coach of the team is Cecil Rhodes, the well-known English professional. Officials of the school will also accompany the team of 12 players.

To meet this highly-trained team the Victoria and District Cricket Association has named four juniors to the local club. Reg Wenman will captain the Victoria side.

Others named to represent the city include Ted Parkins, Bill Stanley, George Payne, Jack Sparks, Jim Richards, Ted Oakman, Bob Sherratt, Jim Colquhoun, R. T. Calton and Jim Sherratt. Spares are R. R. Challoner, Doug Day and A. Jagger.

The all-day match will start at 10.30.

OWN A BEAUTIFUL METEOR CUSTOM SEDAN FOR ONLY $75.00 MORE Than The Cheapest Big 3 Car
Gladwell MOTORS
910 PANDORA B 2111

BRAKES
Carburetor and Motor Tune-Up Service
24 YEARS SPECIALISTS 1926 1950
BOULTBEE
VICTORIA LTD 1100 YATES ST.

SILVER SLIPPER London Dry GIN
The Best GIN You Can Buy!
. . . Triple Distilled.
. . . Tropical Botanicals add that delightful bouquet.
. . . Strength, for a good fizz or cocktail.
YOU CAN BUY NO BETTER.
This advertisement is not published or displayed by the Liquor Control Board or by the Government of British Columbia.

SWELLEST RAZOR EVER FOR COMFORT AND CONVENIENCE
Gillette ROCKET ONE-PIECE RAZOR
With 10 Gillette Blue Blades in Dispenser
BIG $2.00 VALUE FOR ONLY $1.29
NOW IN DURABLE STYRENE TRAVEL CASE
● You change blades instantly, enjoy real shaving comfort with the Gillette Rocket Razor Set. Canada's greatest shaving bargain—includes Razor, 10 blades in Dispenser, and the new Styrene travel case—only $1.29.

8 HOUR SHIRT LAUNDERING SERVICE
20¢ PER SHIRT
(MINIMUM 2 SHIRTS)
CALL OFFICES ONLY
● 703 YATES
● 1615 NORTH PARK
● PANTORIUM CALL OFFICE
In Victoria NEW METHOD G.BIGG Is Best

Phone for FREE Delivery COD
Bottled BEER
PHONE G 4179
25c per dozen paid for empties. Please have them ready when the driver calls.
This advertisement is not published or displayed by the Liquor Control Board or by the Government of British Columbia.

FROM THE FANSTAND

By PETE SALLAWAY, Times Sports Editor

Predicting a western Canada softball championship for a club in Lethbridge, Charlie (Chuck) Restall, who last season coached Calgary Erics to the title, is back in his home town for a holiday. With his job keeping him out on the road except for week-ends, Restall had to end his softball association and this year attends only a few Calgary games in the role of spectator.

"They've put together a real hot club at Lethbridge, one which I think will capture the western Canada crown," Chuck said. "My old club, the Erics, are right in there battling for the Calgary city crown but I know they face a tough fight to retain their provincial championship."

Softball's Greatest Show

Restall then told me about what he rates the greatest softball show in history. It is the four-man team that travels throughout Canada and the United States, feauring the performance of Ed (King) Feigner. "You haven't seen a softball pitcher until you've watched that fellow work," Restell told me. "He pitches blind-folded, from second base, throws strikes from centre-field and delivers the ball from between his legs and behind his back. When he really cuts loose with his fast ball it is impossible for a batter to touch it."

As part of the show Feigner demonstrates 19 different ways of throwing a softball, 14 hand deliveries with 12 curve directions and 15 exhibition pitches. In the last 10 years Feigner has pitched 70 perfect no-hit, no-run games. His average strikeout record is 16.5 for each seven-inning game. Other members of the club are the catcher, first baseman and shortstop.

Notice where Feigner and his mates are playing two games in Vancouver this week-end. Local softball moguls should make an effort to put him on show here.

Kulai Will Join United

No official announcement has been made but I hear on reliable authority that George Kulai will be associated with the Victoria United intercity football team next season. Of course, that is providing the United retains its franchise in the Coast League. After the fiasco at the close of the last season there was some doubt that the United would again be welcomed into the circuit.

United will never find a better coach than Kulai. He did a fine job with the Victoria representative eleven that opposed the touring English internationals. This writer supported Kulai for the job with the United when Roy Barnes resigned but he turned it down. Now I hear that Kulai is enthusiastic about coaching the intercity club. One thing is certain. With Kulai in charge the club will not have any difficulty getting players. He is popular with everybody and the boys realize he knows his job.

Soccer Leaders Will Learn

While on the subject of soccer notice where the B.C. Commission admits it is suffering a bad financial beating in promoting the current Dominion Cup playoffs. Is it any wonder? Even the dyed-in-the-wool football followers are fed up on a season that has run through nine months. It will just take a few more losses to make the soccer moguls realize they can't play football in mid-summer and expect it to pay its way.

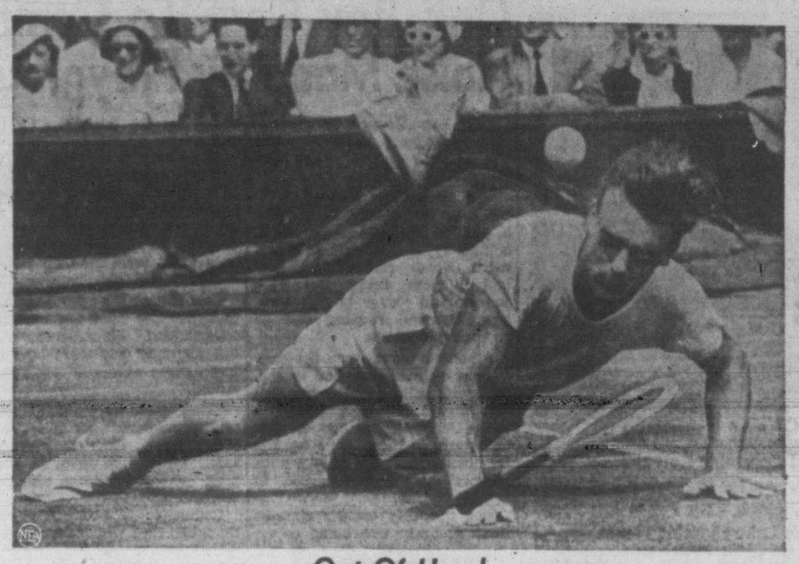

Out Of Hand

Youthful Vic Seixas of Philadelphia tumbles to the famed centre court at Wimbledon after losing his racquet in All-England lawn tennis championships match. Seeded 12th, Seixas surprised by reaching the semifinals, where he was beaten by Budge Patty.

Stengel Picks Up Detroit's Ace Hurlers In Completing Roster

CHICAGO (UP)—The one-two pitching punch of Detroit's pennant-driving Tigers, Ted Gray and Art Houtteman, headed the 25-man American League All-Star squad selected today by New York manager Casey Stengel.

Gray, a slight left hander who has won nine and lost three for Detroit, looked like the probable starting hurler for the junior circuit, while Houtteman, who came back this year after a disastrous 1949 automobile accident, has captured 10 while losing five. Houtteman, a right hander, was favored as the choice to relieve Gray.

Stengel favored his own ball club in completing the squad, picking six Yankees including three pitchers. The hurlers were Allie Reynolds (7-6), Vic Raschi (10-5) and Tommy Byrne (8-3), while the other trio was outfielder Joe DiMaggio, a perennial all star, first baseman Tommy Henrich, and second baseman Gerry Coleman.

OTHER STARTERS

Two other Yankees, catcher Yogi Berra and shortstop Phil Rizzuto, were voted starting positions by the fans to complete the eight-man New York delegation.

Two Tiger players, outfielder Walter "Hoot" Evers and third baseman George Kell, American League batting champion, also won starting jobs to complete the four-man Tiger crew.

Other starting players were second baseman Bobby Doerr, first baseman Walt Dropo and outfielder Ted Williams, Boston, and outfielder Larry Doby, Cleveland.

Stengel picked three Cleveland players, including another perennial member of the team, pitcher Bob Feller (8-6), to give the Indians a four-man line-up also. Others were pitcher Bob Lemon (10-4, and catcher Jim Hegan.

Boston's Red Sox ranked next to the Yankees in number of players in the squad with outfielder Dom DiMaggio and shortstop Vern Stephens selected by Stengel to make the Red Sox line-up total five. All other four teams had only one player on the squad, in accordance with game rules which provide that no team can be completely overlooked.

Singleton squad members were pitcher Rae Scarborough (8-7), Chicago; first baseman Ferris Fain, Philadelphia; catcher Sherm Lollar, St. Louis, and second baseman Cass Michaels, Washington.

Four Home Runs Give Oak Bay Win

Using the medium of the home run to good advantage, Oak Bay's senior Minor Baseball Association squad last night edged past Sidney Legion 10 to 9 on the strength of four round-trippers.

Bruce Auchinvole hit two of the four-masters with Bob Lindell and Art Dawe contributing one each. Lionel Smith got credit for the win.

Glen Fawcett pitched Pacific Meat to an 11 to 2 triumph over Ace Woodworkers in the league's other game.

Three Home Runs Mark Douglas Tire Victory

Every batter in the Douglas Tire line-up picked up a hit last night as the Tireman walloped the B.C. Forest Products, 19 to 4, in a senior A softball league game at Central Park.

The league leaders jumped on Bud Ross, starting pitcher for millmen, for seven hits in three and two-thirds innings, and continued the onslaught on h's relief, Barry Jackson, for another 10 hits to chalk up the biggest score in league play since the first week in the schedule.

George Kinch went the route for Douglas Tire, coasting after the fifth inning.

Bud Ross failed to show his usual good control, forcing him to come in with "fat" pitches, and the heavy sluggers of the winners teed off. Toad Garnet, Flori Goegan and Chick Newman hit home runs, and Kinch lined out two doubles.

EARLY LEAD

Douglas Tire moved ahead in the first inning when Jimmy Morrison singled home Bill Reynolds and Garnet after one was out. Forest Products got one back in the top of the second on a single by Ross that chased in Jim Ireland.

Garnet's home run drove in Goegan, and Kinch completed the circle on a double, passed ball and infield out to put the Tireman up 5 to 1 in the fourth.

Goegan lined out a homer with two mates aboard in the fifth, and Hap Milliken scored the fourth run of the inning to give Jim Lackie's crew a 9 to 1 lead after five innings.

Forest Products scored twice in the sixth to close the gap, but three runs in the seventh and a big seven-run inning in the eighth, featured by a home run from the bat of Newman, built up a 19 to 3 edge, and put the game beyond reach of the millmen.

Short scores:

B.C. Forest Products	4	4	1
Douglas Tire	19	17	0

Ross, Jackson (5) and Wilson, Kennedy (4); Kinch and Milliken.

Small Payoffs Mark Races At Lansdowne Park

VANCOUVER (CP) — Long lines of punters waited at the cashiers' wickets for small payoffs again Wednesday at Lansdowne Park here.

Ho Lee, from the Austin C. Taylor Stock Farms, galloped down the stretch to win the first race and combined with Sir J. R., winner of the second, to return the smallest daily double of the seven-day meet, $15.75. There were only two win payoffs in double figures—Eternal Air in the fourth and Eddie's Boy in the feature $1,200 seventh.

Results follow:

First Race—
Ho Lee (Martin) $4.45 $3.35 $2.50
Plucky Flint (Moncrief) 5.90 2.55
Lady Doval (Ricketts) 2.30
Time: 1.14 3-5. Also ran: Burnaby Belle, High Hazard, Pop's Pride, Bull Fire, Sir Dolan.

Second Race—
Sir J. R. (Slocum) $6.40 $3.20 $2.65
Flying Pusano (Coprnll) 3.10 2.75
Emerald Boy (Wells) 3.80
Time: 1.13 2-5. Also ran: Dr. Beckstrand, Dale, Cause Celebre, Mathes, Callhimdin.
Daily Double—$15.75.

Third Race—
Winshire Lass (Bates) $4.15 $3.50 $2.85
Joketa (Filipchuk) 9.50 5.45
Tangible (Massaro) 6.40
Time: 1.12 4-5. Also ran: Lady Onslaught, Loretta Rice, High Meadows, Harlellen.

Fourth Race—
Eternal Air (Martin) $12.50 $5.35 $3.55
Aquatic Star (Slocum) 3.45 2.55
Gibraltar Miss (Summers) 2.40
Time: 1.01 1-5. Also ran: Abdullah, Royal Snub, Speedamion, Red Gallant.

Fifth Race—
Sweet Karen (Coppernoll) $5.35 $3.20 $2.70
Noble King (Filipchuk) 3.70 2.95
Tomber Tac (Summers) 3.40
Time: 1.12 3-5. Also ran: Lady Playfair, Foreteen, Northfield, Lord Pebble, Boston D.
(Lady Playfair claimed for $1,500 by Halcutt and Ramsforth.)

Sixth Race—
Ruffian (Slocum) $3.40 $2.60 $2.20
Pilny (Ricketts) 8.40 2.70
Onetech (Leblanc) 2.45
Time: 1.12 3-5. Also ran: I'm A Juna, Sco, Royal Glory.

Seventh Race—
Eddie's Boy (Licata) $16.45 $4.35 $2.65
Frank P. (Coppernoll) 2.75 2.20
Fair Ruffles (Slocum) 2.25
Time: 1.00. Also ran: Pascan, Clonfart, Canttyes, Call Her Dime, Tuum Est.

Eighth Race—
Yreka Snow (Coppernoll) $5.45 $3.45 $2.70
Maybe Thursday (Licata) 5.65 4.25
Admiral Fleet (Hruschak) 4.65
Time: 1.13 1-5. Also ran: Hi Jolly, Beach Drive, Ashes Only, Glory Bell, Rio Rose, Susie C, Ascot Maid.
Quintela ..... $16.65.

TIDE TABLE

July	Time h.m.	Ht ft.	Time h.m.	Ht ft.	Time h.m.	Ht ft.	Time h.m.	Ht ft.
5	.....		.....		12.39	3.8	20.44	8.8
6	5.10	6.0	6.19	6.1	13.07	4.0	21.00	8.9
7	5.06	5.3	10.06	5.8	13.46	5.7	21.24	9.0

SUNRISE and SUNSET
(Pacific Standard Time)
July 7—Rises 4.18 a.m.; sets 8.17 p.m.

Seattle Pistol Expert Takes Contest Honors

Master marksman R. A. Schaefer, Seattle policeman, was high man in two events to take match-winner laurels Wednesday in the first day of shooting in the Victoria City Police Revolver Club's annual tournament at the Thetis Lake range.

The tourney concludes tonight with a buffet supper prize presentation and dance at the Monterey Restaurant, starting at 7. Meet has attracted some of the best shots of the Pacific Northwest.

All events yesterday were .22 calibre pistol or revolver competitions.

Schaefer won the individual time fire first event, 20 shots at 50 yards, with a 179x200. He also took top honors in the national match course event with 290x300.

UP-ISLANDER WINS

B. Whebell of Nanaimo was a three-time winner in the sharpshooter class with scores of 166, 190 and 191 out of possible 200. Gene O'Dell, Raymond, Wash., and J. Steele, Seattle, posted match-winning scores of 197x200 and 198x200, respectively.

Expert high guns in the events were: Inspector Charles Webb, Victoria, 194x200; J. A. Henry, Vancouver, 181x200; A. Topper, U.S. Army, 192x200; H. Koschak, Seattle, 283x300. Jack Mason, city police, scored tops as a sharpshooter with a 271x300 score.

Sgt. Steve Dunnell of the city police and J. C. Harland were high guns in the marksman class during the day. Each was high scorer twice in their class.

Dunnell's scores were 188 and 180 out of 200, and Harland's 171x200 and 271x300.

Mrs. Theresa Webb, Victoria, and G. Keddle of the Royal Canadian Navy were tyro class winners.

In the four-man national match course event, the R.C. Police posted the highest score of 1,161 in the police ranks. Team was composed of J. A. Henry, J. Young, J. Gibault and R. Walker. High club was scored by the Seattle Athletic Club unit comprised of Schaefer, Walter Day, Koschak and Steele. Their scores aggregated 1,101.

Lead Shared In Annual Seniors' Golf Tourney

Defending champion Dr. P. E. Margeson and H. O. English tied for low gross at the end of the first 18 holes of the annual 54-hole Vancouver Island Seniors' Golf Association championship Wednesday.

Both fired 83's over the par 70 Colwood Golf Club course to mark the third straight year that they have shared this honor.

Today the seniors move to Uplands, winding up the tourney at Victoria Golf Club Friday.

Leading in the net division following the first round was Ernie Gaetz with a 67. In second place was S. J. Evans with a 69, one stroke better than J. W. Kampston. Four strokes off the pace was Darrel Spence, last year's winner of the W. & J. Wilson Trophy.

Net scores follow:

English, Margeson and J. N. Newton, 73; W. R. Foster, 74; C. Gibson, S. C. Trerise, E. H. Williams and R. W. Watson, 75; A. Drysdale, C. L. McLaughlin and C. J. Robertson, 76; A. E. Irish, R. J. Darcus and F. W. Francis, 77; A. Buss, 78; C. F. Smith, J. Kissack, A. B. Gonnason and N. Addemi, 79; C. S. Langille, G. F. Worden and A. Leeming, 82; B. S. Wallis and D. R. McColl, 82; H. P. McVicker, 83; C. A. Thompson, 87; A. N. Lambert, 90; W. G. Cairns, 91; and R. R. MacGregor, 101.

EAGLES PRACTICE

Eagles' senior baseball club will work out at Beacon Hill Park this evening at 6.30.

Muscle Man Greco Puts Skids Under Athletics

Greco again.

That's the two-word story of the A's 4 to 3 defeat at Tacoma last night.

For the second straight game, Dick Greco, the muscle man of the Tacoma Club, had all the say as the Tigers came from behind to squeeze out their second consecutive one-run victory.

Greco waited until the eighth frame before unwrapping his home run bat, but when he did he found two Tigers on base and that was good for three runs and Ronnie Smith's seventh loss of the season.

Smith had hurled brilliant ball until Greco stepped in front of a fast ball and ripped it out of the park. He had given the Tigers a one-run lead in the first inning and then held the league leaders at bay until the fifth when Bob McGuire doubled and scored on Jim Moore's single to knot the count.

RALLY FAILS

The A's pushed across single runs in the seventh and eighth to establish their 3 to 1 edge but it was all lost on Greco's smash. A threatened rally in the ninth was cut short when Al Ronning, who opened with a single, was thrown out trying to steal second. Bob Kerrigan, ace of the Tacoma mound staff, was called in after McGuire had drawn a base on balls with two out and he promptly got Junior Krug to ground out.

McGuire and Hack paced the A's each with two hits, McGuire's double being the only extra-base hit by the club.

At Spokane the long dormant Indians scored their sixth straight victory, blanking Salem, 8 to 0, behind the eight-hit pitching of John Conant. Ad Liska was the loser for the Senators. Glen Stetter picked up four hits to add to his league-leading batting average.

A bases-clearing triple by Peter Coscorart gave Yakima Bears a 4 to 1 victory over Tri-City while Wenatchee Chiefs edged Vancouver Capilanos, 10 to 7, for the Caps third straight loss in the series.

Short scores follow:

	R.	H.	E.
Vancouver	7	10	3
Wenatchee	10	10	2
Alvari and Heisner; Dahle, Blankenship (9) and Spurgeon, Len Neal (9).			
Salem	0	8	1
Spokane	8	18	2
Liska and Beard; Conant and Rossi.			
Yakima	4	9	0
Tri-City	1	2	2
Dickey, Soriano (7) and Tiesiera; Roensple and Pesut.			

BOX SCORES

VICTORIA

	AB	R	H	PO	A	E
McGuire, ff	4	1	2	1	0	0
Krug, cf	4	0	0	0	0	0
Moore, 2b	4	0	1	0	1	0
Thompson, lf	3	0	0	1	0	0
Hack, 3b	3	0	2	1	5	0
Wert, 1b	3	0	0	12	0	0
Dunn, ss	3	1	0	4	2	0
Ronning, c	3	0	1	5	2	0
Smith, p	3	1	1	0	1	0
†Weatherwax	1	0	0	0	0	0
Totals	31	3	7	24	11	0

†Struck out for Smith in 9th.

TACOMA

	AB	R	H	PO	A	E
Bache, ss	4	0	0	1	5	0
Israel, cf	3	1	0	1	0	0
Gifford, 2b	4	1	1	2	5	0
Greco, rf	4	1	1	0	0	0
Quinn, 1b	4	1	1	10	1	0
Wenner, lf	4	0	1	1	0	0
Fischer, 3b	3	0	2	3	2	0
Sheets, c	2	0	1	0	1	0
Kipp, p	2	0	0	0	1	0
†Snyder	1	0	0	0	0	0
Knezovich, p	0	0	0	0	0	0
Kerrigan, p	0	0	0	0	0	0
Totals	31	4	7	27	16	0

†Flied out for Kipp in 7th.

Score By Innings

Victoria	000 001 110—3
Tacoma	000 010 03x—4

SUMMARY

Winning pitcher: Knezovich. Hits: Off Kipp, 5 and 2 runs in 7 innings; off Knezovich, 2 and 1 run in 1⅔ innings; off Kerrigan, 0 and 0 runs in ⅓ inning. Earned runs: Off Smith 4, Kipp 2, Knezovich 1. Struck out: By Smith 4, Kipp 2, Knezovich 1. Bases on balls: Off Smith 2, Kipp 2, Knezovich 4. Wild pitch: Kipp. Left on bases: Victoria 8, Tacoma 5. Home run: Greco. Two-base hits: McGuire Fischer. Runs batted in: Fischer, Moore Ronning, Hack, Greco 3. Sacrifice: Krug. Stolen base: Hack. Double plays: Quinn, unassisted; Sheets to Bache. Time: 1.45. Umpires: French and Regele.

Red's Add To Softball Lead

With Mary Grund hurling three-hit ball Red's Service last night moved further ahead of the field in the Women's Softball League race by trimming Toppers, 12 to 2.

Marion Chorney, Winnona McKay and Jan Zaruk hit two-run homers for the garage nine. Chris Boyd and Bev Sweeney hit for the circuit for the losers.

Red's took the lead with a single run in the first inning and never looked back, adding a trio in the second and two in the third. Five runs in the fifth put the game on ice.

Tonight North Saanich get an opportunity of closing the gap on the leaders when they tangle with the bottom-place Adverts at lower Central at 6.30.

	R.	H.	E.
Red's Service	12	11	0
Toppers	2	3	2

Mary Grund and Eva Barr; Marguerite Shaw, Lana Worth (3), Terry Bombardier (5) and Gerry Koski.

Juvenile Playoffs To Open Tonight

Opening game of the Colwood and District Juvenile Softball League playoffs will take place at Sooke ball field tonight with the Sooke nine meeting View Royal at 6.30.

Dick Cains last night hurled the Sooke senior B team to an 8 to 3 triumph over Goldstream at Goldstream.

Jordan River In Tie With Builders

Island Building Supply and Jordan River played to a 4 to 4 tie in a Colwood and District senior B men's softball game last night. The game was called because of darkness after 11 innings.

Swanson went the route for Jordan River while Schneider and Oliver divided mound duties for the builders. Harry Turner hit a home run for Island Building Supply.

This advertisement is not published or displayed by the Liquor Control Board or by the Government of British Columbia.

Offering
Best U-Drive Rates
ISLAND U-DRIVE LTD.
Cars at 8c, 11c or 12c per mile, with low guarantees, and time charge.
Examples: Mondays to Fridays
Prefect Cars 10 hours, 40 miles $4.20
Chevrolet Cars 10 hours, 40 miles $5.40
One-way service between Victoria and Nanaimo.
TRUCKS—$1.00 per hour, plus 10c per mile
Phone B 1144 746 Yates St.

Victoria's Own 'Teen-Age Talent in spotlight ON "YOUTH"
On the Air TONIGHT at 8.30
Direct from the Stage of the Royal Theatre
PRESENTED BY DAVIS MOTORS LIMITED
CJVI DIAL 900

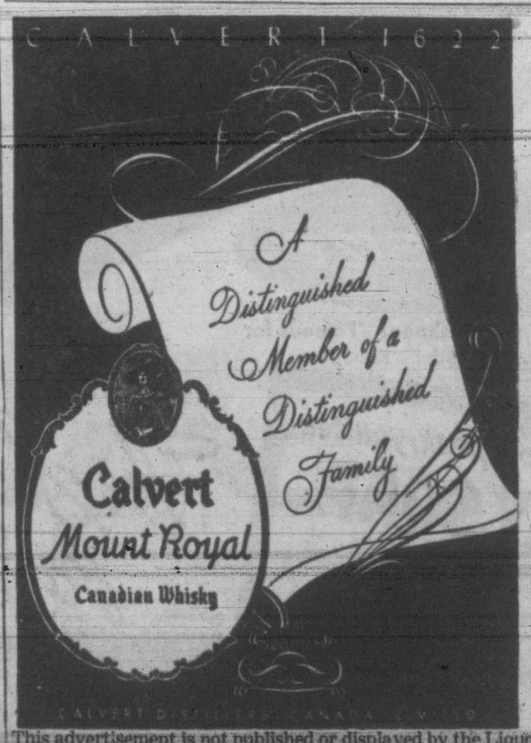

This advertisement is not published or displayed by the Liquor Control Board or by the Government of British Columbia.

NEW!

At your dealer's now!
S. C. JOHNSON & SON LTD.
BRANTFORD, CANADA

JACOBY ON BRIDGE

"You fellows haven't been treating me so well lately," said Generous George, "but I am not the sort of person who holds a grudge. I'll make you a present of this trick just to set a good example for you."

"We might as well give up," said West disgustedly. "When George starts making speeches about how liberal he is, he has already cut your throat and nobody but an undertaker can help you."

West's melancholy observation was all too true. As usual, George had given away a trick only to gain a greater advantage for himself.

West had opened the seven of spades, and East had played the queen. It was at this point that George made his little speech. He could have taken the trick with the ace of spades, thus making sure of two spade tricks. Instead he let East win the trick with the queen of spades. This meant that George would eventually make only one spade trick. It may seem that George had really been generous for a change, but appearances are deceiving.

East returned the six of spades at the second trick, South finessed the jack, and West won with the king of spades. West led a third spade, dummy discarded a diamond, and George won with the ace.

Declarer now had to develop the hearts and the clubs to make his contract. He tried the clubs first, leading the eight and allowing it to ride for a finesse. East won and returned a diamond, and dummy won with the ace.

George ran the rest of the clubs, ending up in his own hand for the heart finesse. This finesse lost also to East's king, thus giving the defenders their fourth trick. However, George easily had the rest, with the king of diamonds and the remaining hearts. He therefore made his contract of three no trump.

We can best appreciate George's little speech if we see how he would have fared by taking the first trick with the ace of spades. He would still need both the clubs and the hearts, and would probably begin by taking the club finesse (it would make no difference if he tried the hearts first). East would win with the king of clubs and return a spade. South would play the ten and West would very carefully refuse to win this trick!

South would run the clubs and then try the heart finesse. East would win with the king of hearts and lead his last spade. West would take the king and run the rest of his spades, defeating the contract one trick.

It is plain to see that George didn't really lose anything by giving up a spade trick. He eventually got two tricks back for the one trick he gave up.

North: ♠ 5 2 ♥ A 10 9 5 ♦ A 6 5 ♣ A J 9 7 (DEALER)
West: ♠ K 9 8 7 3 ♥ 7 6 ♦ Q 9 8 2 ♣ 5 2
East: ♠ Q 6 4 ♥ K 8 3 2 ♦ J 4 3 ♣ K 6 4
South: ♠ A J 10 ♥ Q J 4 ♦ K 10 7 ♣ Q 10 8 3

N-S vul.

North	East	South	West
1♣	Pass	2 N.T.	Pass
3 N.T.	Pass	Pass	Pass

Opening lead—♠ 7.

PALACE EVENT

Duke Scores 'Low-Down Manners'

WOODSTOCK, Oxford, Eng. (AP) — Low-down manners of high-born Britons at a ball in Blenheim Palace drew an explosive "disgraceful" Wednesday from the Duke of Marlborough.

The Duke lent the palace Tuesday night to his son and daughter, the Marquess of Blandford and Lady Rosemary Spencer-Churchill, for a charity dance.

The guests, 1,800 of them, paid three guineas ($9.75) and up for their tickets. Some of the bluest blood in the realm was there.

When the last guest had left at 3.15 a.m., the duke told reporters he found:

Dozens of holes burned in two costly hall carpets by cigarettes.

Dozens of stains from spilled drinks.

A stone pillar damaged by a carelessly-driven motorcar.

Two vacant spaces where two ornamental stone balls used to stand.

"I should have thought," the duke said coldly, "that when people came to a charity ball they would try to show respect for other people's property. I consider that what happened was disgraceful."

SNAP
Cleans Hands Fast!

Seek Pistol Shoot Laurels

Sgt. Steve Donnell, left, and Constable Robert Mair, city police officers, compare scores after first relay had been fired Wednesday to open Victoria City Police Revolver Club two-day meet at Thetis Lake shooting range.

Oak Bay Cool To Complainants Of Noise Made By Playground Groups

Oak Bay Council is anxious that youngsters make as much use as they can of park and playground facilities.

The councillors showed little patience Wednesday night with a petition forwarded to them, signed by 11 residents of Cranmore Road, complaining that ball players using the high school field "after hours" were annoying and causing damage to their properties.

Among other things, the petitioners claimed they had to contend with yelling and commotion six nights a week, including some Sundays; damage to cars and gardens being done by flying balls, and the nuisance of players' cars being parked in front of walks.

The property owners claimed their property was being depreciated by the proximity of the ball park.

Thet petition stated: "If we had not minded living beside a ball park, we would have purchased property on North Park St. or therabouts, but when one chooses Oak Bay, thinking it to be a quiet residential district, it is more than disappointing."

Councillor Fred Robinson thought the petition "rather exaggerated." He noted the baseball diamond was there long before houses were built across the street.

"They could have bought property elsewhere," he observed.

Councillor George Murdoch said, "I'm not in favor of stopping children from healthy recreation."

Councillor Jack Ruttan thought the proximity of the playground should add to the value of property; not detract from it.

Councillor R. B. Wilson thought the council should pass a resolution, to be forwarded to the school board, stating the council did not want any limitations put on children using school grounds to the fullest extent for recreational activities.

The council agreed, for the petitioners' sake, to have the police make sure no wanton damage was being done to their property and to have the works department make sure there were adequate safeguards on the school grounds to afford proper protection from foul balls.

About 67 per cent of eye injuries to children occur during unsupervised games.

100,000 NEW CANADIANS

EDMONTON (CP) — Migration from Europe to Canada probably will total 100,000 persons this year, A. Fred MacDonald, M.P. for Edmonton East, said here. Mr. MacDonald headed the Canadian delegation at a recent preliminary conference on migration at Geneva.

The Edmonton member said this flow of immigrants can be absorbed by full employment without disturbing the Dominion's economy.

Botonists' Field Trip

A field meeting of the botany group, Victoria Natural History Society, will be held Saturday at 2 at the Dominion Experimental Station, Saanichton. Non-members interested in joining the society are invited on the trip.

Good, and good for them—encourage your youngsters to help themselves to Libby's, an excellent, economical, dietary source of vitamin A and C.

DOUBLE YOUR MONEY BACK if you don't agree that all four Libby's "Gentle Press" Tomato Products—JUICE, SOUP, CATCHUP and CHILI SAUCE—are the most delicious you have ever tasted.

Libby's

"GENTLE PRESS" TOMATO JUICE

TJ4-50

WATCH GROCERS' WINDOWS FOR

NEW LOW PRICES

ON ALL 3 SIZES OF IVORY SOAP!

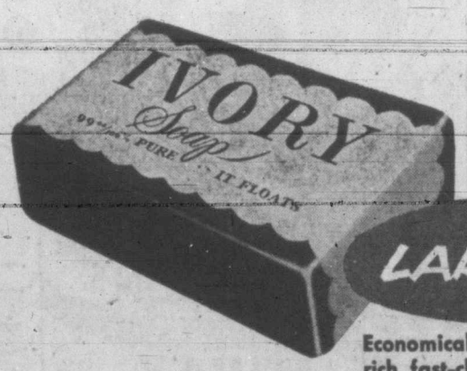

LARGE SIZE

Economical in the dishpan! Famous for rich, fast-cleaning suds! Kind to hands!

MEDIUM SIZE

Biggest value in a bath soap! Ivory's fresh, clean-smelling lather makes your bath pure pleasure!

PERSONAL SIZE

Money-saving! A bigger bar for one cent less than any other leading toilet soap!

Yes; with living costs at an all time peak, you can SAVE ON IVORY SOAP ...the most famous soap in the world for Complexion, Bath, Dishwashing.

The Soap that thousands of doctors advise for your skin...99 44/100% pure—it Floats!

HURRY! SAVE MONEY! GET YOUR IVORY SOAP TODAY!

ANNOUNCEMENTS

A Long-Play record of "The Moldau," Smetana. Just released by RCA Victor. $4.45. In stock at Radiolounge, 2180 Oak Bay. G 3412. Open Friday evenings, 7 to 9. ***

* * *

Annual National Exhibition of Handweaving. Empress Hotel, July 6, 7, 8, 10 a.m. to 10 p.m., under the auspices of Victoria Handweavers' Guild. Demonstrations of weaving and spinning. Rooms showing handwoven textiles in use, all work of local and other Canadian weavers. ***

* * *

Arts Centre of Greater Victoria, 823 Broughton Street. Current show of photographs by Miss Anne Wurtele. Animals and children taken in her travels. Gallery hours: 11 to 5.30, and Saturday evenings, 7.30 to 9.30. Friday lunchtime recordings musicale 12 to 2 p.m. ***

* * *

"Every mouse or other animal that is sacrificed in an attempt to discover the cause of cancer is but one more step taken in a vast and endless wilderness, for it leads us nowhere." (From article by Dr. James Burnet, M.A., M.D., F.R.C.P.E., published in Medical World). Canadian Anti-Vivisection Society, 608 Scollard Bldg. Office hours: 2.30 to 3.30, except Wednesday. ***

Alcoholics Anonymous. Confidential assistance on drink problems. P.O. Box 1, Victoria, B.C.

* * *

A salvage collection for Fairfield, Fernwood and Mt. Tolmie. E 3413. ***

* * *

Elan announces the reopening of its summer holiday centre, Le Camp Francais, at Shawnigan Lake. 1950 season July 8 to Labor Day. Come when you wish, stay as long as you can. For rates and reservations call Miss Punderson, Cobble Hill 50. ***

* * *

Reginald Mills, Divine Healer, specialized treatment in rheumatism, arthritis, paralysis, skin diseases, hay fever and other disorders. Seen by appointment. Phone B 2921. ***

* * *

The Canadian Pensioners' Association of the Great Wars Incorporated will be holding its tag day on Saturday, July 8, at Uganda room, Prince Robert House on behalf of disabled veterans of both wars. Part of proceeds will go to the Mayor's Fund Manitoba Relief. ***

* * *

Repairs, Alterations, Invisible Mending to all tailored garments. Unqualified satisfaction at Jack Davis Limited, 623 Yates Street. F 5811. ***

The Tisdale Association are holding their annual picnic July 12 at Willows Park. Everybody welcome. ***

Odeon Theatre

Richard Attenborough, who plays a stoker in "Morning Departure," currently at the Odeon Theatre, a film about submarines, told star John Mills he never manages to play a part of officer rank. "I'm strictly confined to the lower deck."

WHERE TO GO TONIGHT

(As Advertised and Starting Times)

ATLAS—"Riding High," starring Bing Crosby, at 2.55, 6.07, 9.24, plus "Blondie's Hero."

CAPITOL—"The Eagle and the Hawk," starring John Payne, at 1.10, 3.12, 5.14, 7.16, 9.18.

DOMINION—"The Bad Lord Byron," starring Dennis Price, at 1.05, 3.54, 6.43, 9.37.

FOX—"That Midnight Kiss," starring Kathryn Grayson and Mario Lanza. Doors 6.30.

OAK BAY — "Floodtide." Doors 6.30.

ODEON — "Morning Departure," starring John Mills. At 1.06, 3.14, 5.22, 7.30, 9.41

PLAZA—"News Hounds," with the Bowery Boys, plus "Cow Town."

RIO—"The Time, the Place and the Girl," with Dennis Morgan, plus "Gunning for Justice." Doors 6 p.m.

ROYAL—"The Damned Don't Cry," starring Joan Crawford, at 1.43, 3.57, 6.11, 9.05.

HORIZONTAL
1 Depicted bird
7 It harasses birds
13 Ester of oleic acid
14 Chinky
15 Pronoun
16 Willow
18 Plumire
19 Compass point
20 Chanted
22 Electrical unit
23 Article
24 Half-em
26 Become oxidized
28 Irish fuel
31 Essential being
32 Uncommon
33 Term of affection
34 Angers
35 Iroquoian Indian
36 Waistcoat
37 Lone Scout (ab.)
38 Symbol for erbium
39 Place (Eng)
41 Enticed
47 Indian mulberry
49 Dine
51 Weary
52 Winglike part
53 Spots
55 Inclined
57 Menace
58 Capers

VERTICAL
1 Book of the Bible
2 On the sheltered side
3 Ever (contr.)
4 Sudanic language
5 Short jacket
6 Pause
7 Song bird
8 "Emerald Isle"
9 Part of "be"
10 Hawaiian timber tree
11 Domestic slave
12 Rots flax by exposure
17 Type of butterfly
20 Involve
21 Divested
23 Molest
29 Closer
36 Interpret
37 Employer
39 Aphrodite's lover
39 Trial
38 Nuisance
40 Slat
42 Heating device
43 Haze
44 Pair (ab.)
45 Anatomical tissue
46 Paradise
47 Fish sauce
48 Youths
50 Paving substance
52 Blackbird
54 That is (ab.)
56 Near

ANSWERS TO PREVIOUS PUZZLE

HOLLYWOOD REVIEW

Third Husband Her Last, Joan Blondell Declares

By BOB THOMAS

HOLLYWOOD (AP) — Don't mention men to Joan Blondell. She has given them up forever, or so she says.

The bouncy blonde is in town after shedding her third husband, Broadway producer Mike Todd, in Las Vegas. I made the mistake of asking her if she thought she'd get hitched again.

"I don't know why I'm even talking to you," she retorted. "When I see men, I feel like taking a scythe and swooping away at them."

Fortunately her gesture was strictly figurative. But there was no doubt that her late marriage had left her very much anti-men.

"I've tried marriage and it hasn't worked," she said. "The trouble now is that I've got to convince my children that marriage is a wonderful thing." She indicated that will be one of the greatest performances of her career.

"For four years, my husband didn't want me to work, or at least said he didn't. Now I'll go anywhere for a job and do anything — pictures, legit, television, even strip if necessary."

As an assertion of her independence, Miss Blondell now is sheltering her family in a couple of trailers at the beach. Her family includes her children by Dick Powell—Norman, 13, and Ellen, 12—plus a boxer dog and two ducks. The actress is here to play a role in "For Heaven's Sake."

Toronto To Have New Reserve Fighter Unit

OTTAWA (CP)—The air force Wednesday announced formation of a second R.C.A.F. reserve fighter squadron in Toronto, and said Downsview airport, 10 miles north of the city, is being enlarged to permit use of the latest types of jet fighters.

It was announced the defence department has paid $400,000 for the 375-acre Dufferin Construction Co. stock farm to permit expansion of Downsview airport, home of Toronto's existing reserve squadron, No. 400.

Formation of the second squadron was officially predicted some time ago and is in line with long-range plans for defence of strategic cities and industrial targets.

'Dream Home' Brings $217,000

HAMILTON (CP) — Nearly $217,000 for Manitoba flood relief was raised by the Hamilton "dream home" project, it was announced Wednesday night by president Ken Soble of radio station CHML, which sponsored the project. Objective was $50,000.

Mr. Soble presented a cheque for $216,832, raised through sale of raffle tickets on the home, special donations, and tours of the home, to City Treasurer R. J. Menary for credit to the fund. Mr. Menary said the cheque would bring donations for flood relief from the Hamilton area to nearly $440,000.

Mayor Garnet Coulter of Winnipeg, who made the draw for the home, said the figures left him "breathless."

BOY, AGE 3, HAS 25 PIPES

APPLETON, Wis. (AP)—The stratagem of letting Junior smoke until he gets sick and quits has backfired for an Appleton couple.

Little Harry Emmer took his first puff on a cigar at the age of 10 months and has been smoking ever since. He was three years old April 30.

He has a collection of 25 pipes.

Royal Theatre

Joan Crawford and David Brian team again for "The Damned Don't Cry" Warner Bros. drama currently at the Royal Theatre. Their first together was "Flamingo Road."

Atlas Theatre

Bing Crosby is in familiar surroundings in his latest comedy, "Riding High," now at the Atlas Theatre. The Frank Capra production has a racetrack background, and The Groaner is well-known for his interest in the sport of kings.

Capitol Theatre

Although science has found a way to induce rain artificially, it remained for Hollywood to devise a method of making clouds. This unnatural phenomenon was accomplished during the filming of "The Eagle and the Hawk," now at the Capitol Theatre, when someone suggested using skywriting planes.

Assessor Blandy To Attend Convention

Approval was given by Oak Bay Council Wednesday night to sending municipal assessor R. F. Blandy to a forthcoming convention to assessors to be held in Penticton.

The convention is scheduled to take place Sept. 7 and 8.

Dominion Theatre

Fourteen thousand feet of screen material were obtained in Venice for the dramatic Gainsborough production "The Bad Lord Byron," now being shown at the Dominion Theatre. Scenes were shot on the Grand Cana.

LEO GORCEY and THE BOWERY BOYS — 2 BIG HITS!
NEWS HOUNDS
A SAM KATZMAN PRODUCTION
PLAZA — PLUS — GENE AUTRY "COW TOWN"

The exciting sea-going successor to "In Which We Serve"
MORNING DEPARTURE
JOHN MILLS RICHARD ATTENBOROUGH
COOL COMFORT- ODEON NOW PLAYING Feature At 1.06 3.16, 5.11 7.18, 9.25

Today, Friday and Saturday
SATURDAY SHOW CONTINUOUS FROM 1 P.M.
The Greatest Singing Team Since "Naughty Marietta"
PLUS ★ COMEDY TO YOUR LIKING
M-G-M's BIG MUSICAL! That Midnight Kiss TECHNICOLOR
STARRING KATHRYN GRAYSON · JOSE ITURBI with ETHEL BARRYMORE · RESCAN WITH and introducing MARIO LANZA
THIS IS YOUR PICTURE!
YOU WILL DO YOURSELF A GREAT FAVOR BY SEEING IT
Hillside and Quadra FOX DIAL B 3370
AIR CONDITIONED FOR YOUR COMFORT

NEW RIO Theatre of Smash Hits
B 5841
Doors—Weekdays 6 p.m.; Sat. 1 p.m.
TODAY, FRIDAY and SATURDAY
"THE TIME, THE PLACE AND THE GIRL" (TECHNICOLOR)
Starring DENNIS MORGAN
— Also —
JOE E. BROWN in "GUNNING FOR JUSTICE"
Serial—"TWO JAMES OF MISSOURI"
Plus CARTOON

Dine and Dance Tonight
LANTERN INN SUPPER CLUB
Open Every Night Until 8 a.m.
PHONE B 3541

THE STORY OF SHIPS, AND THE MEN WHO BUILD THEM
FLOODING THE SCREEN...
AN AUTHENTIC DRAMA WITH AN ALL SCOTS CAST... FILMED AT THE MIGHTY CLYDE
ACTION! PATHOS! HUMOUR! ROMANCE!
A ARTHUR RANK PRESENTS GORDON JACKSON · RONA ANDERSON in FLOODTIDE with John Laurie · Jack Lambert · Jimmy Logan · Elizabeth Sellars · Janet Brown
A British Film From the J. Arthur Rank Organization Released Through Eagle-Lion
OAK BAY
—EXTRA— TRAVELOGUE — SPORTS — CARTOON CANADIAN PARAMOUNT NEWS

NOW SHOWING AT 1.10, 3.12, 5.14, 7.16, 9.18
BIG WESTERN SHOW!! Technicolor
JOHN PAYNE RHONDA FLEMING DENNIS O'KEEFE
THE EAGLE AND THE HAWK
EXTRA Cartoon in Color "THE BIG DRIP" Capitol News
35¢ TO 2 P.M.
CAPITOL

TODAY! FRI., SAT. At 2.55, 6.07, 9.24
BING's Greatest in Song and Story! SIX TERRIFIC TUNES!
Paramount Presents BING CROSBY COLLEEN GRAY CHARLES BICKFORD FRANCES GIFFORD in FRANK CAPRA'S RIDING HIGH
— COMPANION FEATURE —
What a Hero! What a Family! What Fun!
"BLONDIE'S HERO"
With PENNY SINGLETON · ARTHUR LAKE
BARGAIN MATINEE TODAY 30¢
ATLAS

ENDS TODAY! DOORS OPEN AT 1 P.M. Feature at 1.43, 3.57, 6.11, 9.05
ADULT ENTERTAINMENT ONLY
"THE DAMNED DON'T CRY" With JOAN CRAWFORD
AND
ON THE STAGE TONIGHT AT 8.30
AND EVERY THURSDAY NIGHT
"SPOTLIGHT ON YOUTH"
A HALF HOUR OF SNAPPY ENTERTAINMENT BY VICTORIA'S BEST TEEN-AGE AMATEUR TALENT—VOTE FOR YOUR FAVORITE ARTIST
MATINEE DAILY 35¢
ROYAL

Starts Tomorrow (Fri.)
THE SEASON'S GAYEST EVENT
The Bride Gets the Thrills . . Father Gets the Bills . . . . YOU GET THE LAUGHS!
Spencer TRACY
Joan BENNETT
Elizabeth TAYLOR
in MGM's "FATHER OF THE BRIDE"
MATINEE DAILY 35¢
Royal A FAMOUS PLAYERS THEATRE E 9711

"A DARING LARK ... ONE OF THE SEASON'S MOST PLEASANT SURPRISES" "FRANK AND SCREAMINGLY FUNNY. PLEASE DON'T MISS IT." N.Y. Herald Tribune
If you CHUCKLED at "QUIET WEEK-END" and "CHILTERN HUNDREDS" you'll HOWL at the Robinson family's confusion with
DADDY'S FORGOTTEN THE FACTS— IF HE EVER KNEW THEM
MOTHER NEVER KNEW THEM— THAT'S FOR SURE!
The Facts of Love
ADULT ENTERTAINMENT
A WISE, WICKED AND WITTY LAMPOON ON THE FACTS OF LIFE
produced by SYDNEY BOX who gave us "Quartet"
with Gordon Harker—Betty Balfour
SPECIAL ATTRACTION "TABU" IT WILL THRILL YOU AND CAPTIVATE YOU WITH ITS GENUINE SIMPLICITY. FILMED IN THE SOUTH PACIFIC
LAST TIMES TODAY 'Bad Lord Byron' DENNIS PRICE MAE ZETTERLING Plus—"GUINEA PIG"
A FAMOUS PLAYERS Theatre
STARTING TOMORROW FEATURE AT 1.01, 4.05 7.09 and 10.18
MATINEE DAILY 35¢
DOMINION EMPIRE 6914

TONIGHT!
Enjoy yourself at the . . .
Gyro "Hole-in-One" CONTEST and CARNIVAL
Central Junior High School Grounds
★ FUN ★ GAMES ★ PRIZES
ADMISSION FREE

WIN PRIZES!
DAVE HILL'S Lucky Lady Contest
10.05 - 11.00 A.M. DAILY
Send your name, address and telephone number to Dave Hill, CKDA, and be eligible to WIN PRIZES on the "LUCKY LADY" portion of the Dave Hill Show 10.05 to 11.00 a.m. daily.
★ ★ ★ ★ ★
VICTORIA'S NEWEST RADIO VOICE
CKDA DIAL 1340

THE BAY'S DOLLAR DAY

Big Reduction! 200 Pairs Nylons
$1
100 pair Reg. 1.25, 100 pair Reg. 1.50, 42 and 45-gauge. Broken color and size range.
BAY Hosiery, Street Floor

Toy Telephones
Brightly colored plastic. Just like a real phone. Each $1

Roly Poly Clowns
Gay clowns for younger children. Each $1

Bicycle Horns
Every bike should have one of these. Special 2 for $1

Beach Balls
Buy these for holidays at the seashore. Each $1

Plastic Sedan
Brightly colored toy cars in choice of models. Each $1
BAY Toys, Third Floor

Special! Gloves
Nylon and fabric subs. White, pink, navy blue. Sizes 6 to 7. Pair $1

Sale! Ankle Socks
Wool, cotton and rayon. Some subs. Assorted sizes 4 pairs for $1
BAY Gloves, Hosiery, Street Floor

39c, 49c Rayon Undies
Briefs, rayon mesh panties. Broken sizes. White, tearose 3 pairs $1

Clearance! Undies
Rayon knit and cotton. Reg. 1.25, Reg. 1.39, Reg. 1.59. Broken sizes, each $1

Special! Slips
Bar stripe rayon. Bias cut. White only. Sizes 32 to 40. Special, each $1

Sale! Rayon Undies
Broken assortment briefs, panties, vests, Special 2 for $1
BAY Lingerie, Second Floor

Kiddies' Records
Unbreakable. Play on any 78-RPM player 4 for $1
BAY Record Bar, Fourth Floor

Dimity Dresses
Puffed sleeves, lace trim. Assorted shades. Ages 1, 2 and 3. Each $1

Training Panties
Brief style for little girls. White only. Ages 2, 4 and 6 3 for $1
BAY Children's Wear, Second Floor

Sale! Plastic At Big Savings!
4 yds. $1
Priced to clear. Assorted shades and patterns. 36-inch width. Greatly reduced. No phone orders.
BAY Dress Goods, Second Floor

Wrapping Blankets
Esmond cloth seconds. Size 30x40 inches. Pink or blue. Each $1

Girls' Blouses
Sanforized broadcloth. Long sleeves. Summer shades. Ages 7 to 12. Each $1
BAY Children's Wear, Second Floor

Sugars, Creams
Reg. 1.50 English bone china. Choice of patterns. Each $1

Breakfast Ware
One complete setting, including breakfast plate, bread and butter plate, oatmeal and cup and saucer. Special $1
Matching platter and vegetable bowl. Both $1

Kitchen Jugs
Extra large size. Reg. 85c. Medium size Reg. 75c. Both for $1

Cups and Saucers
Imported pottery. Ideal for camps. Brown and white. Special 3 for $1

Teapot, Coffee Pot
Reg. 1.40 teapot, Reg. 1.50 coffee pot. Brown and ivory. Both for $1

Glass Tumblers
Everyday quality. Choice of 5-oz. or 6-oz. size 8 for $1

Liqueur Sets
Reg. 3.98. 7-piece liqueur sets. 24 only. Special, each $1

Reg. 75c Cups and Saucers
2 for $1
Choice of six floral patterns in bone china. Unusual value.
BAY China, Street Floor

Salad Servers
2-Piece glass set. Large spoon and fork. Boxed. Reg. 1.50. Special $1

Spaghetti Ware
Reg. 1.50 Italian spaghetti ware baskets. Special, each $1

Sale! Figurines
Imported Dresden type. Reg. 1.69. Choice of figures. Special, each $1
BAY China, Street Floor

Clearance! Hats
Straws and felts. 14 Reg. 2.98, 13 Reg. 4.95. Special, each $1
BAY Millinery, Street Floor

Sale! Neckwear
Makers clearance sheers, crepes, satins, corduroys. Special, each $1

Cotton Hankies
Makers clearance embroidered 8-in. square hankies. Special 5 for $1

Special! Handbags
Bengaline and plastic. Counter soiled. 43 only. Each $1
BAY Dress Accessories, Street Floor

Bonbon Dishes
Sterling deposit ware on glass. Special, each $1

Costume Jewellery
Sparkling selection better earrings, necklets, pins, brooches. Special, each $1
BAY Jewellery, Silverware, Street Floor

Sale! Reg. 1.49 Rice Mats
each $1
Colorful Japanese rice mats in choice of six patterns. 3x6 foot size.
BAY Floor Coverings, Fourth Floor

Antimony Ware
Reduced from higher priced lines. Assorted pieces. Each $1

Sale! Dinner Forks
Silver plated in attractive pattern. Special 6 for $1
BAY Jewellery, Silverware, Street Floor

Boys' Handkerchiefs
Good quality white cotton. Size 14x12. Special 8 for $1

Boys' Ankle Socks
Rayon and cotton subs. Assorted colors. 9 to 10½. Special 3 pairs $1

Boys' Under Briefs
Cool white cotton. Sub-standards. S.M.L. 3 pairs $1
BAY Boys' Wear, Street Floor

Ballpoint Pens
Plastic with gold cap. Reg. 1.59. 20 only. Special, each $1

Metal Desk Trays
Olive green. Reg. 2.25. Limited quantity. Special, each $1

Business Books
Ledgers, journals, record books. Hard covers. Reg. 1.98. Special, each $1

Boxed Stationery
Counter-soiled. Reg. 1.50, Reg. 2.98, Reg. 3.50. Special, each $1

One-Day Special!
One 5x7-in. Durecolor print of your favorite black and white negative. Special $1
BAY Cameras, Stationery, Street Floor

Wedding Veils
6 Reg. 5.98, 12 Reg. 3.98. 2x3 yards. Special, each $1
BAY Millinery, Second Floor

Sale! Brassieres
Black satin or white broadcloth. Broken sizes 2 for $1

Long-Line Brassieres
Broadcloth or satin. 36 to 48 in medium and full cups. Each $1
BAY Corsets, Second Floor

Plastic Aprons
Bib style with frilled edge and tie backs. Special 2 for $1
BAY Housedresses, Second Floor

Save on Men's Kroy Wool Socks
$1
Seconds of Reg. 1.75 line. Guaranteed unshrinkable. Sizes 10½ to 12.
BAY Men's Furnishings, Street Floor

Knitting Books
Assorted. Clearing. Special 5 for $1

Bag Handles
Reg. 39c pair. Green, amber, yellow 2 pairs $1

Runners, Tea Towels
Stamped for embroidery in easy designs. Special 3 for $1
BAY Art Needlework, Third Floor

Colored Sponges
Imported from England. Special 6 for $1

Oven Mitts
Floral design. Reg. 59c pair. Special 2 pairs $1

Carded Buttons
Assorted sizes and colors. Special 12 for $1

Deck Chair Covers
Reg. 1.29. Canvas to renew deck chairs. Each $1

Utility Brushes
Long handled. Colored bristles. Special 2 for $1

Sun Glasses
All reduced from regular stock. Assorted shapes. Pair $1

33-In. Pure Silk Scarves! Save!
$1
Smart accessories for summer ensembles. Colorful shades and patterns.
BAY Dress Accessories, Street Floor

Sale! Trimming
For lamp shades. Reg. 59c, and 69c yard 2 yards $1

Plastic Cloths
Reg. 1.49 plastic tablecloths. 54x54, 54x48 inches. Each $1

Bowl Cover Sets
Plastic in floral design. Six to a set. Special 3 sets $1

Plastic Drapes
Smart floral design. To clear, pair $1

Thimbles
Silver plated from England. Boxed. Special 2 for $1
BAY Notions, Street Floor

Revlon Set
Reg. 2.10 value. Includes polish, foundation, lipstick. Special $1

Yardley Talcum
Large size shaker tin. Lavender or violet. Special $1
BAY Toiletries, Street Floor

Novelty Pipes
Hand carved shapes in polished briar. Special, each $1
BAY Tobaccos, Street Floor

Sale! Girdles
each $1
Satins, brocades and elastic. Some seconds in elastic pull-on also zipper and side hook models. Broken sizes.
BAY Corsets, Second Floor

Cigarette Cases
Polished chrome finish. Single or double styles. Reg. $1. Special 2 for $1
BAY Tobaccos, Street Floor

English Toffee
Thorne's 12-oz. tin. Special, tin $1

Fudge Balls
Peggy Page's creamy fudge and chopped nuts, covered with chocolate. Lb. $1

Rochon's Chocolates
Assorted variety. 1-lb. box $1
BAY Candies, Street Floor

Spray with Brush
Bath and shampoo spray with massage brush. Reg. 1.35. Special $1

Tooth Brushes
Tek deluxe. Adult size with nylon bristles. Reg. 49c. Special 3 for $1

Phospho-Lecithin
Good general nerve tonic. Easy to take. 16-oz. bottle. Each $1
BAY Drug Sundries, Street Floor

Framed Pictures
Floral prints in ivory frames. Size 10x12 inches. Special, each $1

Sale! Drapery
Reg. 1.49 cretonne and cotton print. 48 inches wide. Special, yard $1
BAY Draperies, Fourth Floor

Terry Hand Towels
Broken lines. Some seconds. 16x28. inches. Assorted shades. Special 3 for $1

Reg. 1.75 Cloth
Unhemmed luncheon cloths. Yellow cotton plaid. Size 52x52 inches. Each $1

Tea Towelling
Absorbent hard-wearing cotton. Blue checks. 22 inches wide. Special 3 yards $1

Sale! Flannelette
Reg. 49c yard. Assorted stripes. 36 inches wide. Special 3 yards $1

Pillow Cases
Hard-wearing cotton slips with plain hems. Size 42x36. Pair $1
BAY Staples, Street Floor

Sale! Reg. 2.75 36-in. Cretonne!
2 yds. $1
For summer drapes, covers. Green, rose or blue ground.
BAY Draperies, Fourth Floor

Sale! Face Cloths
"Cannon" made. 12x12 ins. Assorted shades. Special 10 for $1

Terry Towels
Fine for everyday use. White with gay overstripe. Size 16x28 inches. Special 4 for $1

Cheese Cloth
3 yards to a packet. 36 inches wide. Special 3 pkts. $1

Damask Napkins
Pure Irish linen. Choice of designs. Size 22x22. Special, each $1

Plastic Place Mats
Reg. 79c. Attractive floral corner design. 12x18 inches. Special 3 for $1
BAY Staples, Street Floor

Sale! Flashlights
All metal case. 2-cell models. Standard bulb included. Each $1
(Batteries extra)

Bicycle Tubes
Reg. 1.25. Rubber. 26x1½, 28x1½. Special, each $1

Bicycle Seat Covers
Plastahide. Fits standard bicycle seats. Reg. 1.85. Special $1

81-in. Bleached Sheeting! Save!
Yard $1
Double-bed size, closely woven fine quality cotton. Bleached to snowy whiteness.
BAY Staples, Street Floor

Sale! Mitts, Gloves
Junior size. Leather. Reg. 1.65. Special, each $1

Sale! Cuttyhunk
Reg. 75c each. Strong cotton twist. Special 2 for $1
BAY Sporting Goods, Third Floor

Sale! Men's Briefs
Finely knitted cotton. White. S.M.L. Reg. 79c. Special 2 pairs $1

Sale! Half Hose
Reg. 79c. Heavy cotton. Neat patterns. 10, 10½, 11½. Special 2 pairs $1

Men's Straw Hats
Snap brim in sand or grey. Sizes 6⅝ to 7⅞. Special, each $1

Starched Collars
Broken sizes. 14, 14½, 16½ and 17. Special 10 for $1

Elastic Garters
Well-known make. Reg. 50c. Special 6 for $1

Men's Handkerchiefs
Generous size. Colored border. Good quality cotton 6 for $1
BAY Men's Furnishings, Street Floor

1 Quart Enamel, Plus Paint Brush
Both $1
Reg. 1.35 value. 1 quart white or cream high gloss enamel plus small paint brush.
BAY Housewares, Third Floor

Oval Dishpans
White with red trim. In medium size. Limited quantity. Each $1

Clothesline Sets
100-ft. rustproof line and 2 hooks. Special $1

Clearance! Brooms
Reg. 1.25. 4-strand pure corn with long fibres. Special $1

Sale! Turpentine
1.49 value. Includes two 40-oz. bottles. Special $1

Kitchen Knives
Ham slicers and chef's knives. 1.50 to 1.98. Special, each $1

Flour Sifters
Sifts 3 times at once. Rustproof finish. Special, each $1

Potato Chippers
Just press lever for chips. Rustproof finish. Each $1

Pea Netting
6-ft. high. Approximately 18 ft. long. To clear 2 yards $1

Refrigerator Sets
Plastic. 1 large covered dish, 2 small covered dishes, 4 green sherbets. Special $1

Grass Rakes
Reg. 1.29. Has carved teeth. For moss or grass. Each $1

Double Boilers
Reg. $2 value. 1½-qt. size with tight fitting lid. Special, each $1

Picnic Baskets
Reg. 1.49 with carrying handle, hinged top. Special, each $1

Westex Wall Texture
5-lb. package. Good assortment of shades. Reg. 1.35. Special, each $1

Sale! Kalsomine
Wall tint, Muresco and Flite. Reg. 78c to 1.25. Special 2 for $1

Aluminum Roasters
Holds 5-lb. roast. Tight fitting lid. Special, each $1
BAY Housewares, Third Floor

Reg. $1 Ties Half Price!
2 for $1
Full length rayon mixture. Smart new shades and patterns. Wool lined. Shop early!
BAY Men's Furnishings, Street Floor

Store Hours: 9 a.m. to 5 p.m.
Wednesday, 9 a.m. to 1 p.m.

Hudson's Bay Company.
INCORPORATED 2ND MAY 1670.

PHONE E 7111

Improved Ventilation, Spacious New Departments make Shopping a Pleasure at The BAY

Victoria Daily Times

VICTORIA, B.C., THURSDAY, JULY 6, 1950

on the TIMES

By ART STOTT

IN A CHANGING WORLD, one thing is constant as the Polar Star—that is the tableau of the small child and the dropped ice cream. Generations come and go, and they may be different, but each one produces youngsters in small white sun hats and blue wash rompers clenching empty cones and gazing in angry despair at the white stuff that has tumbled from the container to the ground. That is tragedy in a young life—tragedy that leaves the child red-faced from crying, nose-running and resentful.

You think it shouldn't happen to a kiddy, but the law of gravity and the rules of balance know no sentiment. It happens, and even pushing the ice cream into the cone with your thumb isn't an absolute safeguard.

THAT CALAMITY will occur as long as youngsters eat ice cream cones, and it's being modified by the new styles in which the ice cream comes. There's a trick to keeping a slab on a stick. Few things are as discouraging as a "revel" that turns into a dropsicle. Those "push-ups"—cardboard cylinders of ice cream that you force from the top by pressure on the bottom—had a short, short life because of droppage. What happened with them is what happens to a careless man eating a cream puff. All that is lovely would just as soon squirt out the wrong end onto a new silk tie as it would follow the normal path into a waiting mouth. Unpredictable things, push-ups and cream puffs.

Apart from fancy cakes that are special jobs, ice cream can come in a wide variety of forms. Beside the cone, there's the standard Dixie cup and its cousin, the sundae cup, a made-up concoction that is topped with fresh fruit and has the regular sundae ingredients ready mixed.

VICTORIA HAS a slight distinction in ice cream on a stick. It may import "fudgicles" and "popsicles" from Vancouver, but the candy-nut coated chocolate—dipped ice cream on a stick, is a local product—one that Vancouver doesn't have.

The old "polar bars" and "Eskimo pies" are gone, but the veteran sandwich is staging a comeback. That involves the reverse squish menace, though. Maybe people like it because it adds that little spice of danger to eating.

But if the prepared styles are coming in greater variety, the made-at-the-fountain article is losing some of its artistry. The trade is trying to encourage what it calls the "fountaineer" or ice cream merchandiser—we used to call them soda jerks. The campaign isn't doing so well. They're mechanics behind the counter, not artists.

IN THE STATES George Henrich is trying to do something about that. He conducts courses in making a dish of ice cream look irresistable. According to reports, when he drops the last cherry on top of the whipped cream, and steps back to admire the effect, it's a masterpiece — something that belongs in an art gallery, something that loosens the saliva in the most jaded palate.

Even without the artist at the fountain, the ice cream business is booming. One local dairy figures its average output for a warm, sunny day to be between a ton and one half and two tons. Its record is three and one-half tons in one day.

IN TERMS OF cash turn-over, ice cream represents about 30 per cent of that dairy's business and runs to $200,000 a year. The total output in the city may yield about $500,000 annually. Hot weather sales are about four times the volume of those in winter, but ice cream is definitely a year-round nutrient and delicacy. It's an important factor in some special diets, and has the medical profession's blessings.

Manufacturers fear no competition from the domestic refrigerator. The dish in the freezer, as far as they're concerned, just helps to keep people ice cream conscious, and it's so much easier to run over to the corner store for a brick than it is to make it at home.

When you go through a modern plant, you realize how far the processes have come from the old days of the freezer with its salt and packed ice, turned by hand on the farm. It was replaced by the batch freezer which turned out 10 gallons at a time.

Now in one local plant continuous freezing can produce 140 gallons an hour all day.

IT'S QUITE AN industry, ice cream making. But that doesn't concern the little fellow with the empty cone. Maybe a little more research could be done on making the stuff stay put for small customers.

Serial Stirs Ire Of Publicity Head

George I. Warren Writes Protest To Post Editor

Indignant over the fact the Saturday Evening Post did not publish the complete contents of his letter criticizing the recent serial, "Legacy of Fear," George I. Warren, Victoria and Island Publicity Bureau commissioner, charges the Post editor, in publishing only an extract, "made me look like a fool."

"I don't want to start a controversy with either Garnett Weston (Author of the serial) or the Post,'" Mr. Warren said. "I'm merely here to publicize Victoria."

The complete contents of Mr. Warren's May 26 letter to Ben Hibbs, editor of the Saturday Evening Post, follows:

"You are very generous in giving space to protests. We hope you will give space to this, an indignant protest against your current serial 'Legacy of Fear.' The story with its insinuative inferences has no place in the Saturday Evening Post, and we are at a loss to know how it escaped your usual careful screening. Its proper medium, if published, would be one of the cheaper 'pulps.'

OBVIOUSLY VICTORIA

"Our protest is prompted by the fact the locale is so very obviously Victoria, B.C. Catleigh (a character in the serial) lands from the Princess Marguerite, which happens to be the most modern of the Canadian Pacific Steamers, from Seattle on this 'Canadian Island,' which is to say Victoria. 'Violence marked Duff Catleigh's first few minutes on the Canadian Island.'

"The story made an unpromising start, and seems to go from bad to worse; from one impossible situation to another. Victoria, apparently, is the haunt of Chinese kidnappers, gangsters, thugs, and pencil-eyebrowed Chinese seductresses; of opium dens, filthy malodorous fish and chip joints; a place where a man must wear a gun and be quick to draw. Incidentally, while Catleigh's brushing off the gangsters, kidnappers, seductresses, and whom have you, his room in the hotel has been completely rifled of clothes, luggage, everything . . .

CHINESE RESPECTED

"Victoria is policed—and few cities have less need of policing—not by 'London Bobbies,' but by veterans of World Wars One and Two. Our Chinese citizens are among our most respected. This Weston is correct in one thing only: we have in Victoria an unusual number of lovely Chinese girls, almost all of them graduates of the University of B.C., or going there from Victoria High School.

"Weston may say . . . 'Well, my story had to start somewhere.' We don't agree. His story need never have started. It was apparently never worth writing.

"We are bitterly annoyed, and so must be thousands upon thousands of American citizens who have spent their vacations in this city not once, nor twice, but many times, and who know it for what it is—a small, placid, prosperous city, one of the most charming residential cities in North America, and probably one of the most law-abiding and crime-free."

GEORGE I. WARREN

Commenting on the letter, Mr. Hibbs remarked: "The Post is surprised that reader Warren should be so quick to identify the shockingly sinful city of Mr. Weston's serial as—'so very obviously'—Victoria."

Swell Gimmick For Hallowe'en

Wilson Duff, anthropology assistant at Provincial Museum, inspects one of "treasures" of Indian section—a native mask.

Seeking Lost Villages As He Studies Indian Lore

A young U.B.C. graduate, Wilson Duff, has two months of "digging" in the Fraser Valley ahead of him.

He's not a dike worker but a newly appointed assistant anthropologist at the Provincial Museum and he left for the mainland valley this week to find more information about Indians of the district.

History of Fraser Valley Indians is meagre and it is the hope of museum officials that the young university graduate will be successful in his venture.

WORKING ON THESIS

Now working on his master's degree thesis for University of Washington, Duff will question aged Indians of the valley about customs, migrations and village sites. He will seek villages long ago sunken.

His study may provide information for the museum about the merging of two Indian cultures, interior and coastal, and the spread of the Salish down the Fraser and along the coast.

Vancouver Firm Awarded 40-Mile P.G.E. Rail Job

Jamieson Construction Co. Ltd. of Vancouver today was awarded a contract to lay 40 miles of rails southward from Prince George in the extension of the P.G.E. from Quesnel to that city.

Contract price of $738,737 was accepted at a meeting of the board of directors of the government-owned railway.

Only other tender for the steel laying between Mile 42.5 and Mile 82.5 was from Fred Mannix Construction Co. Ltd. Bid of the company was $1,049,193.

Still to be let in the northward push of the railway from its present terminus at Quesnel is a contract for approximately 28 miles of rail work.

STEEL LAYING

P.G.E. crews are completing 12 miles of steel laying and the rest is to be done by contract.

There was no mention at the directors' meeting of plans to link the railway with Vancouver from its southern terminus at Squamish.

Surveys of costs in joining Squamish with Vancouver by rail and by highway have been completed, it is understood, but no decision has been reached on which connecting link—rail or highway—will be used.

Boy Bandsmen Win Praise In Seattle

The Victoria Boys' Band received many compliments in Seattle where the young bandsmen took part in the July 4 celebrations. C. H. Rowles, conductor of the group, was pleased with the fine showing the boys made and the good reception.

The members went over at their own expense leaving Monday afternoon and returning Wednesday morning on the Chinook.

AUTHOR HITS BACK

More Publicity Than City Ever Got, He Says

Replying to charges by George Warren, Victoria and Island Publicity Bureau commissioner, regarding his novel, "Legacy of Fear," recently appearing in serial form in the Saturday Evening Post, Garnett Weston, author, said, "I have never heard of Mr. Warren nor the publicity bureau in the 10 years I have been living here in Sooke."

The author, not having heard about the publicity's bureau's criticism of his novel, had a few comments of his own to make when a Times reporter read him a copy of Mr. Warren's letter to Ben Hibbs, editor of the Saturday Evening Post, over the telephone today.

"Mr. Warren says Victoria is 'a small, placid, prosperous city . . . and probably one of the most law-abiding and crime-free.'

UNSOLVED MURDERS

"In the last 10 years, there have been four or five murders—mostly of young women—which have never been solved," Mr. Weston stated.

"In my novel, Victoria has been given more publicity than Mr. Warren has ever given it all the years he has been head of the bureau," the novelist retorted.

GARNETT WESTON

"His observations and views of my novel and those of certain merchants and businessmen are entirely different. I am sure there will be several visitors who will visit antique shops here now they had never heard of before," he said.

Exciting Career Of Veteran Of Northwest Police Closed

George B. Moffatt, 95, one of the oldest of the Northwest Mounted Police, died Tuesday night. He was living at 931 Transit Road.

In 1872 at the age of 18, he joined the then newly-organized police force as a trooper. In the following years, Mr. Moffatt led a life of excitement in the old west. He led several parties across the prairies and was a witness to the hanging of Louis Riel in Regina in 1885.

He retired as a superintendent after having served as an inspector for several years.

He has no close relatives living. His wife died several years ago and his son was killed in the Great War.

Funeral arrangements are being made by Hayward's Ltd. B.C. Funeral Home.

Unions Supported

OTTAWA (CP) — The executive council of the Canadian Congress of Labor today pledged moral and financial support to the railway unions in their efforts to get wage increases and a 40-hour week.

FLEETING EXPRESSIONS

Child Photo Studies Feature Art Exhibit

By AUDREY ST.D. JOHNSON

In the interests of variety and the compassing of as broad a field of art as possible, it is good to find photography the centre of interest at the Broughton Street art gallery this week.

The camera artist, Anne Wurtele, has limited her subject-matter to children and two or three animal studies. The chief virtue of the exhibition lies in the capturing of fleeting childish expressions and, in many cases, the artlessness and freedom to be found in the poses.

There is tremendous authenticity and sincere beauty in one study which Miss Wurtele has titled "Sore Finger." Unfortunately few of the prints come up to the standard of this one, from the point of view of the camera artist's technique. Light values, the salient feature in photography, are too little considered, so that surfaces and dimensions are frequently understated.

Viewed, however, not essentially as examples of photographic art, but as studies embodying they have a warm appeal. Everybody who visits the exhibition will doubtless fall in love with several of the charming young subjects, as Miss Wurtele herself must have done in order so completely to have won their confidence and co-operation.

We had our favorites, among which was "The Eternal Feminine," an amusing study of two little darkies and a portrait of a cow, because it, too, revealed a sparkling sense of humor. An intensely vital picture of two girls absorbed in a book is another of the outstanding prints.

Korean Crisis Stimulating Recruiting Only Slightly

Services Have Large Numbers On Reserve List If Needed

The Korean crisis has had no effect on recruiting in Victoria, although reports from the east say enlistments for active service there have been stimulated by Far East war news.

The army here, which maintains a screening centre for the main west coast recruiting centre in Vancouver, has been without a single inquiry for a week.

The naval recruiting centre at H.M.C.S. Malahat has had only normal business. Two recent enlistment applicants did signify, however, they wished to go active only.

The Royal Canadian Air Force no longer maintains a recruiting office here.

From Ottawa comes word that since the start of the Korean war, recruiting has been active. The army adds, however, that most of its applicants have had to be rejected because they failed to meet physical requirements.

ON EMERGENCY LIST

The navy and the air force said that a considerable number of World War II veterans had offered to re-enlist in these services. Most of these offers were made in letters sent to defence headquarters.

The navy said it could call upon "substantial numbers" of men if war broke out. These would include officers on the retired list and enlisted men on the emergency service list, all of whom signed for emergency service when they left the navy after the war.

The air force said most of the letters received at R.C.F. headquarters were in reply to a recent air force announcement that wartime pilots could apply for refresher courses this year. Many of the veteran airmen and others not applying for courses have notified the air force they are prepared to serve in event of war, the air force said.

CANNOT STING

Bee Swarm Has New Home After Day's Outing

Victoria's lost swarm of bees has been taken home. The bees, which were lost Wednesday at Trutch and Collinson Streets, were collected Wednesday night by the owner, L. S. Punnett, 1044 McClure Street, Constable Norman Galbraith reports.

Babe's Apiary said today that they receive about two phone calls a week from people who have found a swarm of bees. The swarming season is reported to be almost over, however.

"Last week we got a call from a person with a swarm of bees hanging from the front door," said Mrs. Charles Warren of Babe's Apiary. She says the bees do not sting when they are swarming. "They often hang in a swarm a yard longe," she added.

"The old queen and bees leave the hive to the new bees and go in search of a new home. They take part of the honey with them. It is the honey in their tails that makes them unable to sting. They can't bend their tails enough to inject their stingers," she said.

To get the bees back a bee raiser takes a new hive to the scene of the swarm and lifts them in. "They go right in because they are looking for just such a home," Mrs. Warren said.

New Organizations

Three new organizations were registered under the Societies Act at the Legislative Buildings in the week ending today.

They are: Southern Okanagan Sportsmans' Association Society of Oliver; Rossland District Ambulance Association; Selma Park Community Centre.

Identification

OTTAWA (CP)—This is going to be a risky place come July 23 to 27 for a man on the lam. During those five days, 600 delegates of the International Association for Identification will hold their annual convention here, with the R.C.M.P. and the F.B.I. prominently represented.

Comforting, Says Mayor, Of City Protection Plan

It was comforting to learn that the Department of National Defence had drafted plans to protect Victoria in the advent of a surprise attack, Mayor George said today.

The mayor, commenting on Defence Minister Brooke Claxton's statement that Canada was prepared to handle a surprise attack on Victoria or Vancouver, said at present there was no civil defence force which could be brought into action at a moment's notice in the case of war.

The only organization which could take over in the case of an emergency was the Disaster Service, he said. This service was under the Red Cross and had not been organized for the purpose of war but to take care of any national disaster, he said.

The mayor disclosed that a year ago he was informed by unofficial sources that plans were being drafted to protect Victoria from a surprise attack. "But this is the first time I've heard anything official on the matter," he said.

PLANS NOT KNOWN

He said he did not know what the plans were, but had been informed that the provincial government was co-operating with the National Defence Department on defence plans for the whole of the west coast, and particularly for Victoria and Vancouver.

The mayor said the city could do nothing about civil defence until the government set up a committee to take charge of such matters.

He recalled that during the war Victoria had an efficient civil defence force composed of more than 3,000 men and women who were trained to take over in the case of an emergency. Since its disbandment nothing had been done to organize a force on similar lines, he said.

"I've been concerned about the matter," the mayor continued. "It is about time something was done."

AT LEAST HE SAID HELLO

A man wearing sunglasses walked into the Astor Cafe, Broad Street, Wednesday evening, opened the cash register, took $40 in cash and walked out with a casual "How do!" salute to a startled waitress.

The only one in the cafe at the time, Miss Rebecca Hepburn was returning from the kitchen when she saw the man rifling the till. Miss Hepburn told police she figured the thief was about 38 years old.

Museum Lends Show Cases To City Schools

Natural history museums are being set up in Greater Victoria schools, it was learned today from Dr. Clifford Carl, director of the Provincial Museum.

Four large showcases from the top floor of the museum at the Legislative Buildings were removed Wednesday to make room for extra office space, and these are being loaned to Burnside, Margaret Jenkins, North Ward and George Jay Schools.

More than 100 mounted birds are being loaned to the schools also, and it is expected natural history exhibits of other varieties will be collected by staff and students for the school museums.

The Provincial Museum pieces being loaned are duplicates of exhibits and they will travel from school to school.

Owes $46 For Hospital Insurance

In city police court today John S. Horne, 1520 Gladstone Avenue, was given until July 17 by Magistrate H. C. Hall to pay the $46.50 he owes in B.C. Hospital Insurance premiums. He pleaded guilty to failure to pay a premium on the due date.

Herbert C. M. Wilson, 800 St. Charles Street, prepaid a $5 fine for failing to pay a $10.50 premium on the due date. He pleaded guilty.

Too Late To Classify

GEORGE BUCHANAN MOFFATT

On July 4, 1950, at the Royal Jubilee Hospital, George Buchanan Moffatt, aged 95 years, of 931 Transit Road; born in Ontario, and a resident of Victoria for 30 years. He leaves a niece, Mrs. Archer Toole of Calgary, Alta. Mr. Moffatt had been connected with the Northwest Mounted Police for over 25 years, and retired with the rank of superintendent; was a veteran of the Riel Rebellion. His grandfather, the Hon. George Moffatt, was one of the first directors of the Bank of Montreal.

Private funeral services in Hayward's B.C. Funeral Chapel on Friday at 3.15 p.m. Ven. Archdeacon A. E. de L. Nunns officiating. Cremation. (No flowers, by request.)

TURN YOUR OLD GOLD INTO CASH

K. A. McLeod Co. Ltd.

(THE OLD GOLD SHOP)

Now Located at 1111 Douglas

Silk-Rayon

Sport Shirts

Short sleeves. Plain shades.

Only 2.95

Pritchard's

CLOTHING for MEN

1227-29 GOVERNMENT

OF COURSE WE HAVE ASPHALT TILES!

In fact we have laid hundreds of thousands of feet since 1928.

2100 DOUGLAS

G-2314

R.H. Davies M.G.R.

W. E. HARDWOOD FLOOR CO.

Tailored Sports

BLOUSES

Fine quality poplin in blue, green, white, rose, and grey. Sizes 14 to 20. Reg. 2.19. Reduced to... 1.49

SLACKS

Save Two Dollars On Any Pair of Slacks

Reg. 6.95, now... 4.97

Reg. 5.95, now... 3.97

Reg. 4.95, now... 2.97

DICK'S DRESS SHOPPE

1324 Douglas St. E 7532

Another Leader by

RCA VICTOR

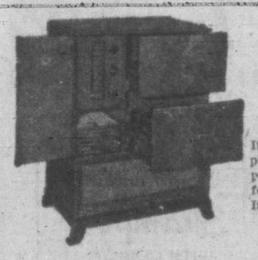

It's the new, simplified 3-speed radio-phonograph, a leader in tone and performance . . . sensational in perfection and convenience of operation. In walnut.

$289.50

In mahogany or Korina blonde $294.50

Ask about our convenient terms.

Fletchers

Your Radio Centre in the Centre of Town

1130 DOUGLAS

SHOPPING GUIDE

Shop Featuring B.C. Wares Happy Haven For Tourists

By PENNY SAVER

This column, my friend tourist, is all for you today. While you sit ecstatically braiding and unbraiding your toes in a pan of hot water, soothing your cement-trodding tootsies, you might appreciate a tip or two on where to look for souvenirs of this province.

If you've planned your day's itinerary to include a look in at Fort Street's famous row of antique shops, you are bound in the right direction. For, enroute, you can stop in at a shop where you'll find everything that is characteristic of British Columbia. From great woolly Indian sweaters to table centres made of driftwood and kelp.

A particular feature of this shop is that whatever article you pick up, has been hand made by a member of this playground of the west.

Leatherware, such as handbags . . . leather lined, madam . . . hand-carved or tooled, sell from $6.50 to $35, in every shape, color and design that could possibly be worked into a purse. For milady who has a particular color scheme in mind, this shop will make up a purse for you in nothing flat. Leather belts, beautifully worked or plain, for men and women, priced at $1.80.

The young owner of the shop plans to introduce regimental badges to add distinction to belts and handbags. For the Hopalong Cassidys of your brood, you probably wouldn't find anything closer to their cowboy hearts than a holster. Sum of $4.95 is the price. Book ends for dad's den, in such combinations as tan and red leather, $5.50 for a pair. For the friends back home, how about a billfold, $3.50; key case, 50 pennies, coin purse, $1, or a comb case? Can't go wrong on them.

To catch your eye are the bright colors of beaded belts, $2.75, or lapel pins in shapes of Scottish lassies, mounties and Indian people, a dollar each . . . beaded designs, too, on elk skin jackets, gloves or bags . . . Indian sweaters sell for $16.95, hats $1.95 . . . hand-woven radio mats, belts and scarves as well as hand-made baby shawls, slippers, string shopping bags, the kind that, when rolled up, fit into a purse, and when unfolded, holds any number of parcels.

Nootka Indians have contributed their share of beauty to the shop with their baskets priced from $1 for the tiny size to hold spools, thimbles, trinkets and such, to the shopping bags featuring intricate designs, $3.50, and sewing baskets, $5.50. Try to pass up the colorful raffia tumbler coasters for 75 pennies. Bet you won't!

Made from the clay of British Columbia are figurines, $1.75, fairy fantasies, 60 cents; place card holders, 75 cents. . . . Driftwood and kelp form an oriental background for the Chinese figurines in the table centres, $3.75 up . . . totem poles, 39 cents . . . hand-carved letter racks, lamps, inlaid bowls, buttons, buckles and pipe racks, all of wood.

Just haven't space to tell you about paintings, postcards, French pen paintings, fluffy sheepskin rugs and the vogueish sandals for women and children, so will just have to let you go take a peek at them yourselves.

The Luxury Look

7143

Alice Brooks

Rich crochet is inexpensive to own! You'll be so proud of these beautiful mats, and they are really durable in heavy cotton!

Large mat, 18x27 inches in heavy cotton; 12x18 in No. 50 cotton. Pattern 7143; charts; directions.

Our improved pattern—visual with easy-to-see charts and photos, and complete directions—makes crochet and knitting easy to do.

Send twenty-five cents in coins for this pattern (stamps cannot be accepted) to Victoria Daily Times, Household Arts Dept., 60 Front St. W., Toronto 1-A, Ont. Print plainly name, address, pattern number.

It's the best ever—our latest Alice Brooks Needlework catalogue! Send twenty-five cents in coins for your copy. Illustrations of designs for crocheting, knitting embroidery, toys, quilts, children's clothes. Free needlework pattern is printed in book.

Bee A Smartie

4516 SIZES 12—20

Anne Adams

Cleverest idea of the season! Sunfrock becomes a street dress when you button on that adorable little cape. And best of all—it's simplest, lazy-bones sewing!

Pattern 4516 in sizes 12, 14, 16, 18, 20. Size 16, cape and dress, requires 4¼ yards 35-inch fabric.

This pattern, easy to use, simple to sew, is tested for fit. Has complete illustrated instructions.

Send twenty-five cents (25c) in coins (stamps cannot be accepted) for this pattern. Print plainly size, name, address, style number.

Send order to Anne Adams, care of Victoria Daily Times, Pattern Dept., 60 Front St. W., Toronto 1-A, Ont.

IN STEP WITH STYLE

By MARGUERITE DALZIEL

This attractive frock displays the bright floral pattern popular for summer afternoon and early evening wear. —(Photo by Mirrorpic)

Stiffened Silk Afternoon Frocks 'Swish' When Worn

"No, these dresses aren't nylon, even though they may look it. They are pure silk," I overheard a saleswoman in a local shop explaining to her customer, as she showed a selection of filmy sheer afternoon dresses that made one feel cool just to look at them.

I stepped a little closer for a better view of the delicate pastel frocks, almost doubting the saleswoman's word that they weren't nylon, and listened attentatively as she continued:

"These dresses have just arrived from eastern Canada and we are showing them for the first time this week."

As she held up the soft, silken garments, they produced a delightful "swishing" and the saleswoman explained that this was the result of added stiffening which gave the silk its crisp, fresh appearance.

I learned that in all sizes and variety of styles and colors the sheer silks were the same price —$17.95.

The saleswoman continued, "They are washable, too. Just dunk them in luke warm sudsy water."

Upon closer inspection I found that these silken beauties in palest lemon, delicate chartreuse, fuchsia and azure, with pastel, floral and striped patterns, each were accompanied by rayon silk slips.

One dress with semi-full skirt, featured trim Peter Pan collar, self buttons to the nipped in waist, and tiny velvet belt.

Another had face-framing, stand-up collar, sleeveless bodice and wife skirt, and a third featured v-neckline, outlined with double-lapel collar.

DOROTHY DIX

Dear Miss Dix: Are looks as important as we are led to believe they are in marriage? If a handsome man marries a plain girl, will he be likely to tire of her sooner than he would of a pretty one? If a beautiful girl marries an extremely ugly man, will she regret it and be attracted to someone better looking?

I am a very attractive girl in love with an ugly man and my friends advise me against marrying him just because of his looks. But he is fine and intelligent and kind and considerate, so I do not mind if he isn't as handsome as a movie star.

A PUZZLED GIRL.

Answer: I think that the most foolish thing in the world is the undue stress that we put upon physical beauty, and make it, at least so far as men are concerned, almost the determining factor in marriage. For nine men out of ten pick their wives solely by their looks, without any regard whatever for their intelligence, or their dispositions, or any of the qualities that would fit them to make good wives.

Steel Magnate's Daughter To Wed

LONDON (CP) — Anne Dunn, considered one of London's most attractive young debutantes when she was presented at court three years ago, is to be married in London in July.

Her bridegroom will be John Wishart, son of a Sussex farmer. Both are artists and live in St. John's Wood.

Miss Dunn is the daughter of Sir James Dunn, Canadian steel magnate who now lives near Bathurst, N.B.

YOUR BABY AND MINE

By MYRTLE MEYER ELDRED

When a child refuses one or another of the different types of foods; cereals, vegetables, fruits, meats, etc., it is well to try to substitute other foods with the same food values.

Instead of the vegetables, more fruits could be given or vice versa, so that the child would get the minerals and vitamins these foods provide. For cereals the mother may use breadstuffs or ripe, raw bananas, or potatoes. And she may find that the child will accept one cereal grain though he turns up his nose at others. It isn't particularly important whether he eats wheat, corn, rye or oats. All of them provide minerals and carbohydrates.

When a mother says her child won't eat any fruit, vegetable or cereal what she means, usually, is that he won't eat more than one or two vegetables or fruits, or won't take cereal in the form of breakfast food. He may get cereal grains in bread or cake or cookies of puddings.

Mrs. E. M. B. says her 16-months-old daughter still drinks her milk by bottle at nap and bedtime. "She generally eats cereal, an egg, fruit and milk for breakfast. After waking she has some form of vegetable and a pudding. At supper she eats a mixture of meat and potatoes, as she won't eat the meal plain, unless it is the same one we are eating. She also has some fruit.

"She was vaccinated last week and it is working, but doesn't seem to bother her."

Our leaflet No. 35 "Poor Appetites," may be had by sending a stamped, self-addressed envelope with your request to Myrtle Meyer Eldred in care of this newspaper.

The tea to be held at the home of Mrs. Robert Watson, July 21, for O.M. Jones Chapter, I.O.D.E., has been postponed, to be held at a later date.

CLUBWOMEN'S NEWS

Annual Picnic — South Salt Spring Island Women's Institute made plans for the annual picnic July 16 at a meeting at the home of Mrs. R. H. Lee, Fulford Harbor. Mrs. M. Gyves was in the chair. A special meeting will be held July 27 at the home of Mrs. Gyves to discuss a request from the Farmers' Institute that the Women's Institute convene the tea for the fall fair. Tea was served by the hostess, assisted by Mrs. F. Reid.

Realize $130 — The spacious grounds and residence of Mr. and Mrs. McLeod, West Coast Road, overlooking the Straits of Juan de Fuca, provided the setting for the successful garden party held by the Evening Guild of Knox Presbyterian Church, Sooke, which netted $130. Aprons and needlework were sold and a post office which held "unclaimed parcels" containing gifts proved popular. Tea was served at tables on the lawn. Miss Josephine Rudd of Milnes Landing played the piano.

Dutch Auction — An executive meeting of the L.A. to Salt Spring Island Branch of the Canadian Legion was held recently at the home of Dr. and Mrs. A. Francis at Ganges to make final arrangements for the "Kermess" or Dutch auction to be held at the golf course, Aug. 24. Program conveners elected were: Mrs. H. Sjoquist, fashion show; Mrs. J. Parham, teacup reading; Mrs. H. McGill, hot dogs and ice cream; Mrs. J. Carslake, children's entertainment; Mrs. W. Trelford, white elephant stall; Mrs. A. E. Duke, tea convener. Home Towners band from Victoria will play and there will be a square dance on the lawn in the evening.

TODAY'S RECIPE

Lemon Sauce

Three tablespoons butter, 2/3 cup sifted icing sugar, 3 egg yolks, ½ cup boiling water, juice and rind of one lemon.

Cream butter and add sifted icing sugar, blending until smooth. Beat in egg yolks one at a time, then slowly stir in the boiling water. Cook in a double boiler until thickened about 3-5 minutes, stirring frequently. Remove from heat and add lemon juice and rind. Serve hot or cold. Yield: about 1¼ cups sauce.

Recalls Sailing To Canada In 1856

AGINCOURT, Ont. (CP)—Mrs. Lucy Elliot, 101 Tuesday recalls vividly the eight-week trip aboard a sailing ship on which she and her parents came to Canada in 1856. One of her early teachers in Canada was the late Alexander Muir, composer of "The Maple Leaf Forever."

Out of Respect for the late

WILLIAM MASSEY BIRKS

C.B.E., LL.D.

Chairman of the Board of Directors of HENRY BIRKS AND SONS, LTD.

The store will be closed Friday, July 7 from 1 p.m.

BIRKS JEWELLERS

BABY'S RASHES

are often a sign of upset digestion. See how quickly this type of rash often disappears after the use of Baby's Own Tablets. Pleasant to take, easily crushed to a powder if desired, these little tablets sweeten up baby's stomach and clear out irritating material that also may be causing gas, feverishness and fretfulness. Get Baby's Own Tablets today. They have been the standby of mothers for over 50 years. Only 29¢.

Reddi-wip 'n Strawberries -Sensational!

Reddi-wip Instantly Glorifies Your Favorite Strawberry Dessert!

Get set for a wonderful strawberry season—put Reddi-wip in your refrigerator today! Reddi-wip is the famous dessert glamorizer made with fresh, rich cream, whipped automatically as it comes from the throw-away container. At the touch of your finger Reddi-wip swirls out to make strawberries and all desserts thrilling, without work or waste. Dozens of delicious servings in each thrifty can! Order today.

It Whips Itself

Get genuine Reddi-wip from your Grocer or Milkman

Reddi wip

VACATION MEMO

Buy a Handy Tube Lustre-Creme Shampoo WITH LANOLIN

Easy to use..Easy to Pack FOR SOFT, GLAMOROUS "DREAM GIRL" HAIR ALL SUMMER LONG at all dealers...

TUBES 29¢ & 55¢

RODEX-COAT MADE IN ENGLAND FOR Gordon Ellis Ltd. VICTORIA B.C.

this label

—small in size but very big in the important information it conveys. It means that a coat is a creation of the finest quality British wool, tailored in London. And these famous coats are here now, in widest variety of mixtures, plaids and plain colors in Harris, Shetland and Orkney Tweeds.

Gordon Ellis LTD.

The English Woollen Shop

642-644 FORT STREET

LADIES' BRITISH IMPORTED

Coats . . . Suits . . . Skirts . . . Sweaters

English 3-Ply Knitting Wools

PICCADILLY SHOPPE

The Corner, 1017 Government and Fort G 7332

Munday's

Semi-Annual

SHOE SALE

Continues Tomorrow, 9 a.m.

Here's the sale you value-wise women have been waiting for . . . The sale that brings you substantial savings on finest American-made footwear . . . Fine assortments suitable to wear now or for fall. Famous named footwear such as: "Peacock," "Barefoot Originals," "Ramona," "Vitality," "Tiffany Originals," "Menihan" and others . . . every pair from our regular stock! Shop early for the best selections!

Women's High Style Shoes — Barefoot Originals, Ramona - Peacock. Reg. 17.95 to 21.00 — 12.95

Women's Style Shoes — Socialites - Flautts and others. Reg. 12.95 to 14.95 — 8.95

Women's Style Shoes — Vitality - Ramona, Barefoot Originals, Menchan and others. Reg. 15.95 and 16.95 — 10.95

Women's Moccasin Casuals — Red, green, natural and white. Reg. 9.95 — 6.95

Women's Casuals — Reg. 8.95 — 4.95

Women's Style Shoes — Tiffany Originals, Roberta and other famous makes. Reg. 11.95 to 13.95. — 6.95

Women's High Style Genuine Reptile Shoes — From New York. Beautifully matched skins. Reg. 13.95 — 12.95

Women's Style Shoes — Reg. 13.95 and 14.95 — 10.95

College Hill Oxfords — Moccasin and plain toe styles. Reg. 9.95 to 11.95 — 6.95

500 PAIRS Women's Style Shoes — Made in St. Louis. Short lines grouped together for this great clearance. Reg. 11.95 to 16.95 — 3.95

Women's Smart Slippers — Made in New York. Reg. 5.95. — 2.95

All Sales Final

No Charges—No Exchanges—No Refunds at Sale Prices

Munday's

1203 Douglas St.

President of Mutual Life Assurance of Canada, Mr. Louis Lang of Galt, Ont., has spent the past few days in Victoria with Mrs. Lang and a niece, Mrs. J. M. Billings. Pictured in gardens of Empress Hotel, Mr. and Mrs. Lang left for the mainland today.

C.P.R. Director, Wife Holiday Here

Finding Girl Guide leaders may be a difficult task in every other part of Canada but in Galt, Ont., they have "a waiting list," according to Mrs. Louis Lang, division commander for the County of Waterloo.

Holidaying in Victoria for a few days with her husband who is president of the Mutual Life Assurance of Canada, Mrs. Lang in an interview at the Empress Hotel Wednesday, said guiding was growing "by leaps and bounds in Ontario."

"We have no lack of leaders in Galt, but that situation is not general," she said.

Mrs. Lang has been active in guide work since 1929.

"This is my 46th or 47th trip west," said Mr. Lang. "Victoria is a lovely place to visit."

Mr. Lang is a director of the C.P.R. and a past president of the Canadian Manufacturers' Association. He and Mrs. Lang leave today for Vancouver and following a brief visit with relatives they will proceed to Winnipeg before returning to Galt.

Charming Addition To City Circles

Seattle's loss of an attractive young family was Victoria's gain when Mrs. James A. Squire with baby James Hibbard accompanied her husband to the city to make their home at 2270 Harlow Drive. Mr. Squire is the son of Mrs. W. H. Squire, 70 Beach Drive, and the late Mr. Squire.

Beach Umbrellas, Balloons Decorate Lawns For St. Andrew's Garden Party

Gay beach umbrellas dotted the terraced lawns of Glenlyon School Wednesday afternoon when more than 1,000 persons attended the annual garden party of St. Andrew's Presbyterian Church, which realized $1,400 for the organ fund.

Balloons and flags festooned the gardens which reach to the water's edge at Oak Bay and tea tables, centred with midsummer flowers were set on the lawns.

The sun and warm breezes added to the picturesque setting in which pupils of Florence Clough's Dancing School entertained the guests. A loudspeaker provided music for the afternoon.

Among the many colorful attractions was a stall shaped like a flower basket from where girls filled trays of corsage bouquets to offer those present.

Pony rides proved a highlight for the young set while clock golf was enjoyed by children and adults alike. Business boomed for stalls which sold aprons, home cooking, fancywork, jams and jellies, delicatessen, vegetables, handkerchiefs, white elephant articles and ice cream.

Mrs. C. C. Warren and Mrs. W. Holder were co-conveners of the affair and Mrs. R. Morrison and Mrs. D. Scott were in charge of tea arrangements, and Mrs. F. Lindsay, donations.

Those in charge of stalls were:

Aprons: Irene Moore, Mrs. F. R. Moore, Mrs. J. McKinty; candy, Miss Kay Paulin, Miss Fay Robinson, Mrs. W. B. Colvin; fancywork, Mrs. R. Green, Mrs. A. Hood, Mrs. J. Davidson; James and jellies, Mrs. Ferrie, Mrs. Ratcliffe; homecooking, Mesdames J. Cameron, Reid, Griffiths, F. Yeomans, Jolly, F. Lorimer, M. Matthews.

Ice cream, Mrs. G. Cameron and members of the Explorers' Club; cards, Mrs. A. F. Davidson; white elephant, Mesdames J. Clay, T. Veitch, R. Aitken, A. H. Banks; take home your supper, Mesdames J. Burridge, W. G. Flett, A. Johnston; dolls, Mrs. Cann; corsages, Mrs. G. Winter and members of U-Go-I-Go Club.

Vegetables Mr. Hogg and members of Men's Club; lady with thousand pockets, Daphne Mowat; handkerchiefs, Marian Stevenson, Dale Elliott, Galene Magrath; clock golf, Mr. W. Melville, Mr. G. Holder; gate, Mesdames Greenway, McKechnie, Ogilvie and H. Warren.

LOVELY
English Bone China
EARRINGS
1.75 Pair
BROOCHES, from 1.25
ROSES LTD
JEWELERS 1317 DOUGLAS

Ottawa New Home Of Today's Bride, Miss Evelyn Aitken

Creating interest in Ottawa, where they will make their future home, and in Union of South Africa, the home of the groom's mother, was the marriage ceremony late this morning in Christ Church Cathedral.

Principals were Miss Evelyn Melville Aitken, daughter of Lt.-Col. and Mrs. George G. Aitken, Milne's Landing, and Norman John Best, Ottawa, son of Mrs. Edmund, J. Best, Pretoria, and the late Mr. Best.

For the 11 o'clock nuptials, the bride, escorted by her father, was attired in palest of blue silk, the simple bodice, appointed with squared neckline, and the skirt finely pleated.

Turquoise and pale blue flowers adorned her chapeaux, and she carried a small nosegay of mixed flowers in tones of deep blue and pink.

Following the service conducted by Dean R. G. Calvert, a reception was held in Empress Hotel. Prior to leaving for the east, Mr. and Mrs. Best will motor to San Francisco.

The bride has chosen for her travel ensemble, a grey linen frock with scarlet linen fitted coat, and trim white accessories.

City, Up-Island Interest In Mainland Nuptial Rites

A wedding of interest on Vancouver Island and the mainland was that which united Patricia Edna Knudsen, daughter of Mr. and Mrs. Knud St. Knudsen of 3041 Carey Road, and John Tupper Saywell, eldest son of Mr. and Mrs. J. F. T. Saywell of Lake Cowichan.

Dr. Stanley Packham officiated at the evening ceremony June 30 in Chown Memorial Church, Vancouver. Burton Kurth, well-known Vancouver organist, played the wedding music.

The dark-haired bride selected a pink afternoon frock with white and navy picture hat and accessories en tone. Miss Peggy Knudsen of Victoria was her sister's bridesmaid in a navy afternoon dress with white accessories.

F. J. Hatch of Vancouver supported the groom while brothers of the bride and groom, Stirling Knudsen and Bill Saywell were ushers.

Both bride and groom are well known in Victoria, the former having attended Victoria College and Normal School before taking a teaching post in Vancouver. The groom also attended Victoria College and recently received a double honors Bachelor of Arts degree from the University of B.C.

After spending the summer in Victoria where the groom is doing historical research at the provincial archives, Mr. and Mrs. Saywell will reside in Vancouver where Mr. Saywell will enter the post-graduate school at U.B.C.

Before leaving on a wedding trip to the United States, a reception was held at 4387 West Ninth.

Final Meeting—Ladies' Auxiliary to the Victoria Nursing Home held the final meeting of the season recently at the home of Mrs. R. K. Simpson, 1275 Maywood Avenue. Mrs. C. C. Warren presided. A report was given on success of the garden party. Refreshments were served.

There are no packing problems when you include ripe olives on a picnic menu. Take along a small buffet can of whole or pitted ones and a can opener so they may be opened on the spot.

Just Arrived—
YOUR VACATION SHOE!
Created by "HANNA"—a a beautiful 2-strap wedgie in softie white buck—closed shank—with open toe and heel. AA to B.

Not Exactly as Illustrated
It's a honey at
$6.95
LEWIS
751 FORT ST.

OF PERSONAL INTEREST

Cmdr. Boak And Family Leave East For England

Commander and Mrs. E. E. G. Boak and their three children, Rickey, Sandra and Dianne, of H.M.C.S. Shearwater, will sail from Montreal July 28 on the Ss. Empress of France for England where Commander Boak will take a six months' joint services staff course at Latimer, Chesham, Buckinghamshire. Commander and Mrs. Boak, son and daughter-in-law of Dr. and Mrs. E. W. Boak of Victoria, have been stationed at H.M.C.S. Shearwater, the Royal Canadian Navy air station at Dartmouth, N.S., for the past two years.

Shower Party Honors Saturday Bride-To-Be

Miss Edna Kerr, a bride-elect of Saturday, was honored earlier this week when her co-workers at the Parliament Buildings held a shower at the home of Miss Doreen Auchterlonie, 305 Huntington Place. Gifts were contained in a colorfully decorated wheel barrow which was brought into the reception room by Carol Newnham.

The guest of honor, who was presented with a corsage bouquet of sweetheart roses, sat under a decorated watering can. Corsage bouquets of carnations were presented Mrs. Violet L. Kerr, mother of the bride-elect, and Mrs. G. Thomas, mother of the groom-elect. Snapdragons and roses decorated the reception room.

Invited were: Mesdames P. Gage, G. Kilgour, H. Campbell, S. Newnham, A. Scurrah, M. Weber, M. O'Neill and S. Allan, and the Misses A. Wills, M. Brown, H. Carter, A. Foster, B. Prangnell, G. Perry, A. Sampson, C. Bell, S. Willie, M. Hymers and M. Wallace.

* * *

Miss Frances James has returned to her Richardson Street home, after spending several days at Genoa Bay on the island.

Mrs. Theo Clarke and Mrs. Gordon Leeming have returned to their homes in Victoria, following a month's holiday in Santa Cruz, Calif.

Miss Marylyn Palmer, 712 Transit Road, leaves today for Qualicum Beach to spend the summer with Mr. and Mrs. W. F. Munro.

A corsage bouquet of rosebuds and attractive gifts were presented to Miss Betty Cook, bride-elect of this week, when Miss June Mitchell entertained at her home, 1724 Pembroke Street, recently. Guests included Mrs. Helen Jackson, Mrs W. Kevol, Mrs. A. Beyerstein, Mrs. D. M. Anderson and Miss Marian Gaudin.

St. Joseph's Hospital Alumnae members of the retiring and newly-elected executive gathered at Oak Bay Beach Hotel recently to honor Mrs. R. Ditchburn, retiring president. Sterling silver coffee spoons engraved with the alumnae crest were presented the guest of honor by Mrs. I. Moore, the new president. Mrs. J. Maltman and Mrs. Moore poured tea. Invited guests included Mesdames G. McKenzie, D. Danes, A. Stonier, G. Rose, E. Gandy E. Corbett, M. Grant, R Meadows, J. Shelley, V. Kercher. E. Daniher, M. Staples, J. Reid R. Kersey, G. Hutchinson, A. Searle, I. Deeks and Misses M Ashley, H. Cruickshanks, P. Driver, J. Major, E. Sommerville, F. Spencer, C. Harrington, E. Walther and V. Denman.

* * *

Major and Mrs. O. Cox, 1525 Prospect Place, and Miss V. Head, Sidney, are among guests registered at Jasper Park Lodge in the Canadian Rockies.

Lieut. and Mrs. Nelson R. Banfield and their daughter Laurel arrived in Victoria after a 10-day motor trip from Halifax. Lieut. Banfield is posted to H.M.C.S. Sioux, as electrical officer.

Miss Maureen McGee, Ottawa, and Mrs. D. A. Wilson, Vancouver, were among guests at the marriage this morning of Miss Evelyn Melville Aiken and Mr. Norman John Best, in Christ Church Cathedral.

Miss Maureen Rogers, daughter of Mr. and Mrs. T. C. Rogers, 630 Island Road, is in Vancouver, visiting Miss Janet Jabour. Her brother, Mr. Peter Rogers, leaves this week-end for Centralia, Ont., where he will complete his air force training.

Children's Picnic

Forty children attended the annual combined picnic of Ganges, Beddis Road and North End Anglican Sunday Schools at the home of Capt. and Mrs. V. C. Best, "The Alders," Ganges, recently.

Games were played on the lawn, with Miss Irene Coss in charge and a tennis tourhament was run by Miss Anna Milner. Capt. Best conducted a treasure hunt, which was won by Shirley Howard, Bobby Milner and Terry Wolfe-Milner. The hostess was assisted in serving tea by Mesdames G. Parson, S. King, T. Fowler, G. H. Holmes, K. Butterfield, Misses Kay and Claire Devine.

CHILDREN LIKE PIANO LESSONS

NEW YORK (CP)—Children can learn to play the piano more easily by the group-teaching method, it was indicated by a project conducted in one of New York's public schools. More than that, they can become enthusiastic about learning.

The project was carried out by six public school teachers and four volunteer graduate students in musical education at Columbia Teachers' College. The graduate students began teaching the pupils, who were divided into groups of eight or 10, and at the same time instructed the teachers in the method.

The piano classes, which culminated with a recital at the end of the season, were among the school's most popular.

Ganges Pupils Model Clothes

Gay summer clothes from cotton wash frocks to evening gowns were modeled by senior pupils of Ganges Harbor School, when they held a fashion show in Mahon Hall, Salt Spring Island, to display the results of their home economics class work.

Grade seven showed aprons; grade eight, cotton dresses; grade nine, tennis dresses and afternoon frocks; grade 10, skirts and blouses, and grade 11, evening gowns. The apparel was made under direction of Mrs. A. T. Harwicke, teacher.

Following the show, visitors inspected the boys' work in an industrial arts display arranged by A. T. Harwicke, teacher. Tea was served and Mrs. H. Carlin presented the P.-T.A. prizes for the best pupil in each grade. Winners were: Audrey Twa, Pat Dawson, Maureen Twa, Gwynedd Walters, Anne Nicholson, Joan McDonald, Shirley Sylvester, Lynn Young, Betty Dorval, Dorothy Dodds, Jennifer Graham, Colleen Mouat and Valerie Harker.

Badminton trophies were won by Laurie Goodman and Anne Nicholson; senior girls, Yvonne Mouat; junior girls, Anne Nicholson; mixed doubles, Anne Nicholson and Pat Crofton; girls' doubles, Laurie Goodman and Pat Crofton.

Novelty Belts
Add a touch of interest to frocks and skirts. Our selection is varied . . . in a wide array of colors.
From 1.00
Mary Constance
744 FORT ST.

At The BAY

"SPRAY your Toilet Water for most pleasure from fragrance," say top Beauty Authorities.
Here's your chance to revel in your favorite COTY fragrance, for COTY gives you an atomizer free with this 2.25-size Toilet Water—
TOILET WATER
Choice of four fragrances:
L'AIMANT L'ORIGAN "PARIS" EMERAUDE
BAY Toiletries, Street Floor
Phone E 7111
Hudson's Bay Company.
INCORPORATED 2ND MAY 1670.
Store Hours
9 a.m. to 5 p.m.
Wednesday
9 a.m. to 1 p.m.

JULY ★ CLEARANCE
CONTINUES AT
Scurrahs
FURTHER REDUCTIONS in HATS — Many now LESS than HALF PRICE
★ ★ ★
EVENING GOWNS . . .
ENTIRE STOCK SLASHED!
★ ★ ★
HUNDREDS of DRESSES DRASTICALLY REDUCED
MANY at HALF PRICE
● OTHER DRESS GROUPS
Regular 19.95 to 89.50. Now 14.95 to 49.75
Quality Suits and Coats
Of finest worsteds, gabardines and tweeds.
ALL REDUCED!

Reg. Price	Sale Price
Reg. to 29.95	19.95
37.50 to 45.00	29.95
49.75 to 59.75	39.95
55.00 to 89.00	49.95
65.00 to 89.00	59.95

Scurrahs
728 YATES

MURDER LIQUIDATED

by Julius Long

VIII

Wendy Hillyer, the driver's license said, was 24, five feet five, 114 pounds. Her eyes were green and the data understated that her hair was red. The space reserved for occupation was blank. Confirming her identity were $450 worth of travelers' cheques.

"What are you doing so far from Cleveland, Miss Hillyer?"

The green eyes stared at me in sullen resentment. This baby was going to be hard to handle.

"Did you ever think of offering a lady a drink?"

"O.K. Name it—maybe I've got it."

She said she would settle for a bourbon highball. I made the highball and poured a straight one for myself. I kept a wary eye on her the while, for I was taking no chances with this number. I took her the drink and handed it to her. I didn't notice until she had it in her left hand that her right hand was concealed and that a foot was tucked back under the chair. Then it was too late.

OLDEST TRICK

A wildcat couldn't have been faster. She threw the contents of the glass into my face, and as I staggered, blinded and aware that I had fallen for the oldest trick in the world, she conked me with the heel of the slipper she had taken from her foot.

Later I woke up staring at the ceiling. My head ached mightily at the temple.

I washed my temple in shaving lotion, and it burned like fire. I walked out the back way and down the fire stairs knowing well enough that the red convertible would be gone. I had been out nearly an hour and a half. I walked down the alley. No taxi chose to come along at that moment, but a bus and I reached a stop at the same time, and I boarded it. I got off within a couple of blocks of the parking lot containing my car and walked to it. I headed for McGregor's place.

My car is equipped with a shortwave radio, and I turned it on. It was just possible that my failure to show out at McGregor's and arrest the old man would irritate Keever enough that he would put out a pick-up for me.

There was a pick-up for me, all right, but it wasn't the kind I'd thought. It was a pick-up for murder. McGregor was dead, and I gathered from the headquarters syntax that I was wanted for the job.

The juke box at the Wee Spot kept running full blast, for I kept feeding nickels into it. The proprietor and his wife weren't liking it, for they wanted to listen to the radio on the bar. I didn't want them to listen to it, and that's why I kept playing all the loud pieces on the juke box.

I was also eating sandwiches that tasted like paper sacks and drinking beer that was giving me a slightly groggy feeling. But it was the only way that I could keep on using this back-road beer joint as a hideout without stirring up the suspicion of the proprietor and his wife.

Maybe they were suspicious anyway, but a customer is a customer and business is business.

While I'd been driving down the back alleys and country lanes trying to avoid the patrol cars I had picked up some more stuff about The State vs. Ben Corbett. I was in a jam this time, and it looked as if only the passing of a miracle would get me out of it.

STORY BROADCAST

The whole story about the four $1,000 bills was on the regular wave bands by now, with spot newscasts keeping the public alive to the latest iniquity of Ben Corbett, sometime chief investigator in the office of the attorney-general. I was no longer on the pay roll, for Keever had announced my suspension.

I could hardly blame him. Shelton had had to level, and the story of the four grand was enough to cook my goose. But when the four grand added up to the murder of poor old McGregor, Keever had a plain right to lose his temper.

Any man with a sane mind would believe me guilty. McGregor had threatened to expose my acceptance of bribe money if I arrested him, and I had chosen the one way out to prevent arresting him and the consequence exposure. I had sneaked back into the McGregor house, leaving my car in a back road and using the cover of the wood lot at the rear of the house. I had crept up on Shelton, knocked him out with a blow from my automatic, then gone up the stairs and shot McGregor in cold blood.

AIDE MENTIONED

I wondered if Shelton really thought that. He had been mentioned on the radio because of the assault upon him and because of his statement that McGregor had threatened me with exposure. He had been described as "a friend of the fugitive." I thought that explained to Keever why I would pull anything so crude as sneaking in and killing McGregor with Shelton as a witness to McGregor's threat. Keever would think I had counted on Shelton's friendship to keep him silent about that threat.

Well, I wouldn't have been that stupid. Shelton is a clean-cut kid who would level in a case like that, no matter how much he would hate putting me in a crack.

I still did count on Shelton to come through with all the chips down. That's why I phoned him, telling him to meet me here at the Wee Spot.

To Be Continued.

Sting Kills Girl

SHERIDAN, Wyo. (AP)—Victoria Ann Gilbert, six, died Wednesday from the sting of a bee.

Physicians who attempted to save her life said the child was acutely allergic to bee sting poison.

No Daylight Saving On This . . .

Accuracy of Beacon Hill Park's sun dial was questioned by Sandy Pogson, left, and Terry Robertson until they remembered daylight saving is in force and the simple timekeeper "is an hour behind times." Dial is in colorful rose garden of park. It was donated in 1947 by Round Table Club. Sandy and Terry are Sir James Douglas School boys on vacation.

Old 'Northern Messenger' Puts Out Its Last Edition

MONTREAL (CP) — John Dougall and Son of Montreal today put out their last edition of the Northern Messenger to end more than 110 years of publishing.

Frederick E. Dougall, 83, last surviving member of the family, wrote a farewell editorial in which he said he could find no one financially capable as well as willing to carry on and had no other alternative but to discontinue "the last of our papers while yet its sole surviving member is able to meet all its obligations."

"We could have sold the paper for thousands of dollars to exploiters, but we would not do that," he added.

The Messenger, sent to homes and Sunday schools for 87 years, once had a circulation of 63,000, but dropped to 23,000 in recent years.

The Montreal Daily Witness, another family publication, was discontinued in 1938 after it had steadily lost money.

Referring to the Witness, Mr. Dougall said: "It was the most morally courageous newspaper Canada ever had. In the hardest of all fields, it championed the cause of righteousness and fought against the popular evils of the day, economic, social and political. Its independent fight for the right would fill a large volume.

"It is with sadness that I must now close the vault, with its combination lock, on the three-generation-long adventures of the Dougalls—finished!"

The custom of autograph hunting is claimed to have had its origin as early as the 14th century.

CUTICURA SOAP and OINTMENT
For PROMPT RELIEF
Scientifically medicated. Highly successful over 70 years. Buy Cuticura today—at your druggist.
▶ PIMPLES ▶ RASHES ▶ BLACKHEADS

THE DOCTOR SAYS

Philosophy Necessary On Elders' Senility

All of us who live long enough will eventually face old age. Certainly few who are elderly consider it the happiest time of their lives, but neither does it need to be a sad or tragic period of life. Older people are often freed from problems which troubled them when they were younger.

When they adjust themselves to certain changed conditions, and if they have the understanding and sympathy of the younger members of their family and friends, life can be contented and comfortable.

Aging of the body and mind does not occur suddenly nor does it progress at the same rate of speed for everybody. Some who are in their 80's and 90's are quite spry physically and remain mentally keen. Others, however, who may be 20 years younger can show signs of physical frailty and slowing down of mental processes.

One of the complaints of many older people is a poor memory. Often an elderly person remembers well things which happened 20 or even 50 years earlier but gets mixed up on recent happenings. This is often shown by repeating the same story over and over again. It is annoying to the listener but should be taken cheerfully because it is not intentional.

Only when loss of memory becomes extremely severe and is associated with other changes in mental functioning, is it proper to speak of true senility. Even in this condition, however, the memory for events which happened years before may be good, while that for events which occurred recently is confused.

The person who has developed serious mental deficiencies because of great age is not, as a rule, much upset about it himself. Nature seems to give the aged person a certain protection against realizing the changes which have taken place. Family and friends are, however, often sadly distressed. It seems tragic to see a person who had formerly shown a great mental and physical vigor lose these powers and not even realize it.

The mental age does not necessarily parallel exactly the change in physical powers. Some people show one much more than the other, though as a rule a person who has developed severe mental deterioration will also show many signs of physical old age.

Family and friends, as well as the aging person himself, should take these changes philosophically and not worry too much about them. Associates should try to continue to get as much pleasure out of the elderly person as they can, and not to hope for the return of powers which have been lost through the passage of time.

Salad Dressing Better with French's PREPARED MUSTARD
HOT DAN THE MUSTARD MAN

Just scrambled eggs? ...a feast
SERVED WITH Aylmer PURE Catsup
Your Family Deserves AYLMER Quality

I'm Convinced... SANITONE DRY CLEANING GETS OUT More Dirt!
SEE WHAT SANITONE DOES FOR YOUR SUITS:
● Colors Sparkle
● Spots Vanish
● Better Press Lasts Longer
● Finer Finishing Restore "Like-New" Look
APPROVED SANITONE SERVICE
G-28

Your New Method driver calls same time, same day, every week. Three day service at call offices, 703 Yates Street, G 4923 (next to Bank of Montreal), 1015 North Park Street, G 8166.

IN VICTORIA NEW METHOD G 8166 IS BEST!

Launderers • Dyers • Dry Cleaners • Fur Storage

Penman ADVERTISING

SCOTCH WHISKY AT ITS GLORIOUS BEST
Don't be Vague.. say Haig & Haig SCOTCH WHISKY
WHEN YOU ORDER HAIG & HAIG, BY THE DRINK OR BY THE BOTTLE . . . YOU ARE ASSURED OF SCOTCH THAT HAS A 323 YEAR OLD REPUTATION FOR UNCHANGING QUALITY.
CONTENTS 28⅓ OZS
DISTILLED, BLENDED AND BOTTLED IN SCOTLAND
This advertisement is not published or displayed by the Liquor Control Board or by the Government of British Columbia.

YOUR HOLIDAY MEAT COULD BE A PROBLEM! BUT IT ISN'T AT
SWITZER'S RETAIL MEAT DEPARTMENT
BACK OF THE "BAY" ON ARENA WAY
SPECIALS THURSDAY AND FRIDAY
Save On Meats CHOICE and TENDER
LOCAL YOUNG GRADE "A" TURKEYS
24 to 30 lbs. ... lb. 55¢ | 10 to 15 lbs. ... lb. 65¢
SWITZER'S TURKEY ROASTS— They are delicious, all ready for the oven ... lb. 75¢
LOCAL, GRADE "A" FOWL, 3 to 5 LBS.
FRYERS ... lb. 47c | lb. 41c
PORK CHOPS Lean Loin Centre Cuts, and Lean Loin Roasts, centre cut, lb. ... 63¢
YOUNG AUSTRALIAN RABBITS
MEATY AND READY FOR THE OVEN
1½ to 2 lbs.—32¢ lb. 2 or More—30¢ lb.
Ground Lean BEEF and we do mean 55¢ lb.
LOCKER HOLDERS' SPECIALS
STORED IN YOUR LOCKER
LOCAL SPRING LAMB, whole or half ... 66¢ per lb.
TOP GRADE VEAL—Hindquarters ... 65¢ per lb.
TOP GRADE VEAL—Front Quarters ... 63¢ per lb.
SWITZER'S QUICK-FREEZE LOCKERS LTD.
1700 BLANSHARD ST. (Back of the Bay on Arena Way)
OFFICE B 2614 — TELEPHONES — RETAIL MEAT B 4523
WE DON'T SELL ALL THE MEAT BUT WE SELL THE BEST
LOTS OF FREE PARKING SPACE . . . SHOP IN COMFORT

Libby's OFFER A SPECIAL HOLIDAY BARGAIN!
FAMOUS WILLSONITE SUNGLASSES at HALF PRICE
Here Is your chance to get Willsonite Sunglasses for the whole family! The famous Sunglasses in the popular side-shield or blinker style with the cool green scientific lens. Designed to give *sunshine comfort* in summer glare.
Now Offered for 1 LABEL and 25c
Simply send 1 label from *either* Libby's Tomato Catchup *or* 1 label from Libby's Chili Sauce—together with 25c and your Famous Willsonite Sunglasses will be forwarded to you promptly. State your choice of 3 frame colours—red, blue, green—when you order.
TAKE LIBBY'S TO THE COTTAGE
Take Libby's delicious Tomato Catchup or Libby's Tangy Chili Sauce to the cottage, on picnics—wherever good food is served, they add zest to every meal!
CUT OUT! FILL IN! MAIL TODAY!
Libby's, P.O. Box 806, Toronto, Ontario.
Please send me ..... Pair(s) WILLSONITE SUNGLASSES. Frame Colour ☐ Red ☐ Blue ☐ Green. Enclosed find 1 label (Catchup or Chili Sauce) and 25c for each pair ordered.
Name.....
Address.....
City..... Prov.....
(This offer may be withdrawn at any time.)
CTC1-50

Most Modern Terminal For Rail Freight Opened

In C.P.R.'s St. Luc Yard At Montreal Some Of Switching Work Done By Gravity

MONTREAL (CP)—Transport Minister Chevrier today opened North America's most modern railway freight terminal.

He touched a button to send the first box car rolling down the hump to be switched automatically to its place in the Canadian Pacific Railway Company's St. Luc "hump retarder" yard, a $12,000,000 project two and a half years in construction.

Covering 682 acres, with 111 different tracks totaling 75 miles in a series of three operational yards, the terminal has a capacity of 4,860 cars.

Trains enter at the north entrance, near Montreal West, from the C.P.R.'s main line from the west, proceed into a receiving yard, where they are "humped" by gravity and switched automatically to designated places in the classification yard.

If the care are in poor condition as they pass over a glass-enclosed, three-man inspection pit, they are automatically routed to repair tracks.

They then move on an assembly-line basis into the departure yard, where road engines haul them out into the main line traffic, three and a half miles from the entrance. All yard traffic is one way.

Direct steaming facilities in the 37-stall engine house enable steam locomotives to dump their fires before entering the yard and not rebuild them until they have left, thus overcoming the smoke problem.

It is expected that at peak traffic periods, between 2,800 and 3,000 cars can be handled each 24 hours. An 85-car train can be switched in 20 minutes.

Cars are automatically braked by electric retarders on the wheels. These also are worked by push-button.

California Forest Fire Kills Four Men

LOS ANGELES (AP)—Fires raging through about 55,000 acres of tinder-dry California brushlands brought death to four men and injury to another Wednesday night as more than 1,000 fire fighters battled to control the flames in six regions.

The men killed were three Fort Ord soldiers and a state forestry employee trapped in the 24,000-acre Santa Margarita fire area, one of three in Los Padres National Forest.

The man injured was piloting a helicopter over the huge San Gorgonio blaze in San Bernardino National Forest. The fire was extinguished by a heavy rain over the region late Wednesday.

SEVEN U.S. AIRLINES TAKE MEN, SUPPLIES TO ORIENT

WASHINGTON (AP)—The defence department said Wednesday it had augmented regular operations of the military transport service by contracting with seven airlines to haul men and supplies to the Far East.

The special flights will use both the central route by way of Hawaii and the short Great Circle route through Alaska and the Aleutians.

A department spokesman said the new charter arrangements are similar to the contracts under which scheduled and non-scheduled air transport companies moved men and material to Britain and Germany in support of the Berlin airlift.

He declined to state where the planes would be going, how many passengers or how much material would be shipped.

The contracts are with Pan-American World Airways, Northwest Airlines, United Airlines, Transocean Air Lines, Seaboard and Western Air Lines, the Flying Tigers and Overseas National Airlines, with other airlines supplying planes through sub-contracts.

Korean War Increases Requests From R.C.A.F. Veterans To Serve

OTTAWA (CP)—The war in Korea has brought an increasing number of offers to serve from R.C.A.F. veterans of the Second World War, officials said Wednesday.

An R.C.A.F. spokesman said that normally the day's mail included letters from two or three veterans wanting to re-enlist. Since the outbreak of the Korean war, the number of letters has been averaging about 25 a day.

Many of the letters are from veterans who have moved to United States since the end of the last war. The letters are being filed at R.C.A.F. headquarters and a list of eligibles prepared.

The officials said most of the men were writing on their own and were not replying to letters which the R.C.A.F. recently sent out to wartime pilots advising them of plans for a new refresher course. But replies from the pilots also are being received.

Known as the "Chipmunk Program," the plan for retraining of wartime pilots has been under preparation for some time and will go into operation late this summer or early in the fall.

Pilots wishing to participate in the program must undertake to put in 20 hours on the ground and 20 hours in the air every year. Training will be carried on through R.C.A.F. flying clubs across the country.

The program will be limited to some 500 or 700 men, chosen on a basis of age and experience.

Enthusiastic Anglers

CRANBERRY PORTAGE, Man. (CP)—Albert Marchand of Rolla, N.D., bagged a 21-pound northern pike here. A month later he turned up again with a companion. They said they enjoyed the fishing here so much that it was worth the 1,200-mile round trip for a couple of days' fishing.

Alberta has 900 swamills, 300 of which are portable.

WOOD - SAWDUST

No. 1 All Douglas Fir Wood—thick bark slabs mixed with inside blocks. Hand picked. No rubbish. Good for furnace or fireplace.

2 CORDS ONLY $12.00

No. 1 DOUGLAS FIR SAWDUST

Double screened. Delivery immediately, in bulk only 2 UNITS $8.00

IMMEDIATE DELIVERY—G 4813

SHAWNIGAN DOUGLAS FIR WOOD CO.

OFFICE: 636 JOHNSON ST.

So TEMPTING!

LISTEN TO IT SNAP! CRACKLE! POP! IN MILK!

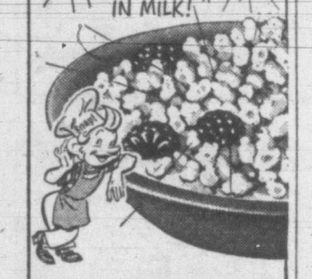

So CRISPY!

SURVEYS SHOW CHILDREN PREFER IT 10 TO 1 OVER ANY OTHER RICE CEREAL!

So NOURISHING!

GRAND BREAKFAST DISH FOR ACTIVE PEOPLE LIKE YOU!

TWO CONVENIENT PACKAGES NOW: REGULAR AND LARGE

Chevrolet drives home the facts!

FACT No. 1

FIRST... and Finest... for ALL-ROUND SAFETY AT LOWEST COST

Chevrolet is the only low-priced car offering this five-fold safety protection: (1) Curved Windshield with Panoramic Visibility (2) Extra-strong Fisher Unisteel Body (3) Safety Glass throughout (4) Super-Safe Unitized Knee-Action Ride, and (5) Proved Certi-Safe Hydraulic Brakes!

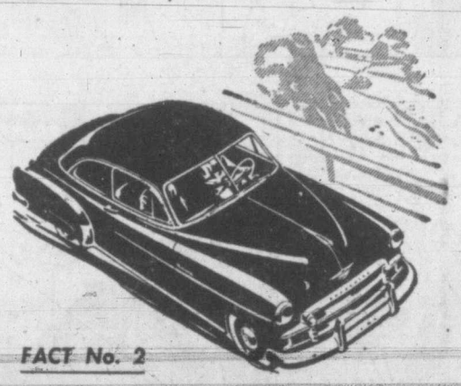

FACT No. 2

FIRST... and Finest... for STYLING AND COMFORT AT LOWEST COST

Chevrolet's exclusive Style-Star Bodies by Fisher, with tasteful two-tone interiors, bring you extra-wide form-fitting seats — extra-generous head, leg and elbow room — extra value in *every* detail of styling and comfort in this *longest and heaviest* of all low-priced cars!

FACT No. 3

FIRST... and Finest... for THRILLS AND THRIFT

Yes, Chevrolet brings you the *finest* combination of thrills and thrift ... with its highly-improved World's Champion Valve-in-Head engine. You get more thrills — flashing action at the get-away *and* at highway speed. You get more thrift — thanks to a new carburetor and larger exhaust valves. And traditional Chevrolet dependability!

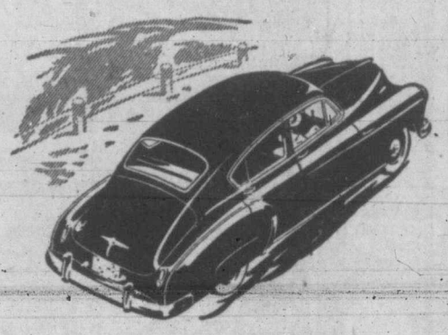

FACT No. 4

FIRST... and Finest... for DRIVING AND RIDING EASE AT LOWEST COST

Of all low-priced cars only Chevrolet offers you the superlative riding smoothness, road-steadiness and driving ease of Centre-Point Design. Centre-Point Steering, Centre-Point Seating, Low Centre of Gravity and Centre-Point Rear Suspension all add up to a ride you'll call a dream!

Only Chevrolet brings you this brand of thrills and thrift. It's FIRST... and Finest... at Lowest Cost!

Step into our showroom and get the facts. Learn about motoring pleasures and thrills "stepped up" beyond anything you have ever before experienced in any low-priced car!

Here is a combination of driving and riding ease, road-action and economy, and all-round comfort and safety absolutely exclusive to Chevrolet in its price range.

It's easy driving — with the remarkable engineering advance of Centre-Point Steering. It's easy-riding — thanks to Centre-Point Seating, Centre-Point rear suspension and low centre of gravity. It's more powerful, more responsive, with a highly-improved Valve-in-Head engine that *flashes* you away from a standing start *and* hoards gas like a miser!

But why be content merely to read about these thrilling new motoring advantages? Come in — challenge us to offer you the proof of *all* Chevrolet's extra value. Then you'll want to drive home the facts for yourself — *Chevrolet* is the only car offering this brand of thrills and thrift — the car that's *first and finest at lowest cost!*

Come in... examine Chevrolet... and you'll know why it's CANADA'S BEST SELLER... CANADA'S BEST BUY!

CHEVROLET

A GENERAL MOTORS VALUE

C-28A.

WILSON MOTORS LTD.—Victoria, Duncan

BOARDING HOUSE

OUT OUR WAY

NANCY

DICK TRACY

AROUND HOME

BUGS BUNNY

OZARK IKE

TERRY PIRATES

MR AND MRS

ALLEY OOP

ORPHAN ANNIE

BOOTS

CAPT. EASY

DOTTY DRIPPLE

ABBIE SLATS

BUZ SAWYER

FRECKLES

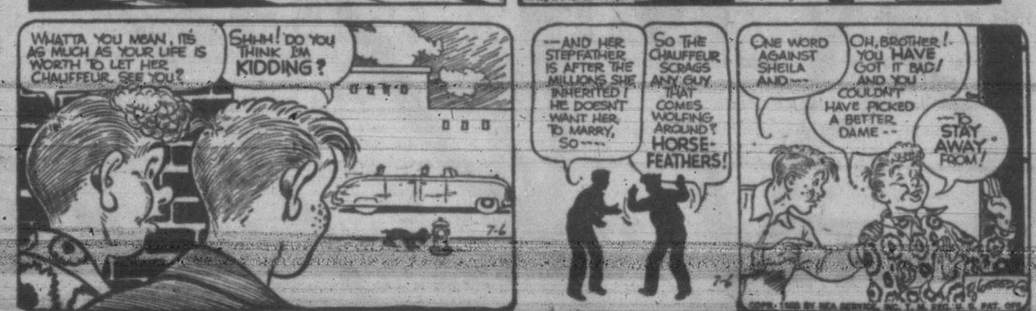

STOCK QUOTATIONS

TORONTO

(By A. E. Ames & Co.)

INDUSTRIALS—	Bid	Asked
Abitibi P. and P. com.	26¼	26½
Do. pfd.	24¼	24½
Aluminum Ltd.	63	63½
Alum. Co. Canada pfd.	26	26½
Ashdown Hardware A	14¼	14¾
Beatty Bros. com.	10½	10¾
Bell Telephone	40	40½
Brazilian T. L. and P.	20¼	20¾
B.A. Oil	28¼	28½
Do. pfd.	28	
B.C. Electric pfd.	100	100¼
B.C. Power A	27¾	28
Bruck Mills	15	18
Building Products	32	33
Burlington Steel	15¼	15½
Canada Cement	36	37¼
Canada and Dominion Sugar	21	22
Canada Steamship Lines pfd.	39¼	40
Canadian Breweries	20¼	20¾
Canadian Celanese	25	25½
Canadian Industries	22	26
Canadian Pacific Railway	15¾	16¼
Cons. M. and S.	94¼	95¼
Cons. Paper	21¾	22½
Cosmos Imperial Mills	15½	18
Distillers Seagram com.	20¾	20¾
Dom. Bridge		42
Dom. F. and S. Ltd.	29	30
Dom. Stores	37	37½
Ford A of Canada	41¾	42½
Home Oil	12¾	13
Imperial Oil	23¾	24
Imperial Tobacco	13½	13¾
Do. pfd.	25¾	26¼
Inter. Metal Indus. Class A	29¾	30¾
Do. pfd.	103	105
Inter. Nickel	31¾	32
Iiner. Paper	45¾	46½
Inter. Petroleum	9¼	9¾
Loblaw A	31½	31¾
McColl Frontenac com.	13¼	13½
Do. pfd.	97	99
Massey-Harris Co.	24¾	25½
Monarch Knitting	8	9
Montreal Locomotive Works	17	17½
Moore Corp.	76	76½
National Hosiery A	21½	
National Steel Car	17½	20
Page Hersey Tubes	45½	
Powell River	48	48¾
Russell Indus.	18	19
Shawinigan W. and P.	24¼	24¾
Sicks Breweries	21	21
Simpson's Ltd. A	27½	28
Do. B	23¾	25
Southam Co. com.	20	20½
Standard Chemical	7½	8
Standard Paving Materials	13¼	13¾
Steel of Canada	21¾	22½
Do. pfd.	22½	23
Union Gas	14½	15

(By Hagar Investments Ltd.)

OILS—	Bid	Asked
Anglo-Canadian	480	485
Atlantic Oil	223	227
C. and E.	680	690
Calvan	420	430
Foothills Oil and Gas	390	400
Home Oil	1275	1300
Okalta	152	157
Pacific Pete.	525	535
Polaris	300	315
Royalite	1100	1125
MINES—		
Akaitcho	98	100
Amalg. Larder	21	23
Aubelle	6	7
Aumaque	16	17
Aunor	290	295
Barnat	102	107
Bevcourt	43	45
Bidgood Kirkland	4½	5
Bobjo	10½	11
Bralorne	690	700
Broulan	83	85
Buffalo Addison	11½	12
Buffalo Ankerite	120	125
Bulolo	600	700
Base Metals	33	35
Campbell Red Lake	230	235
Castle Trethi	230	235
Canadian Malartic	70	71
Central Patricia	63	66
Chemical Research	55	60
Chesterville	75	80
Cochenour Willans	150	155
Cofin Lake	17	17½
Colomac	4	4½
Conwest	111	112
Cons. Beatty	45	50
Cons. Duquesne	50	
Cons. Howed	40	50
Cons. Smelters	9450	9500
Crestaur	35	40
Discovery Yellowknife	38	40
Dome Mines	1475	1500
Donalda	46	47
East Malartic	147	149
East Sullivan	595	600
Elder	38	40
Eldona	26	27
Eureka	36	37
Falconbridge	555	565
Frobisher	210	215
Giant Yellowknife	650	660
Gods Lake	28	29
Golden Manitou	210	215
Harricana	7	9
Hardrock	31	32
Hasaga	31	33
Heva Cad.	6	6½
Hollinger	935	945
Hosco	6½	7
Hudson Bay Mining	4400	4425
Indian Lake	5	
Inspiration	30	34
Joliet Quebec	40	41
Kerr Addison	1575	1600
Kirkland Lake	97	100
Labrador	400	410
Lake Dufault	78	80
Lakeshore	1000	1025
Lake Wasa	53	57
Lamaque	550	560
Leitch Gold	104	106
Little Long Lac	35	40
Lingman Lake	25	30
Louvicourt	15	15
Lynx Yellowknife	26	27
Madsen Red Lake	214	218
Macassa	230	232
Malartic Goldfields	220	225
McDonald	40	42
McIntyre	56½	57
McKenzie Red Lake	39	40
McLeod Cockshutt	223	227
Meneta	27	30
Nechi Cons.	50	70
Negus	105	110
Nipissing	95	100
Normetal	275	280
Northern Can.	35	38
Norpada	64	64½
O'Brien Gold	140	141
Orlac	6	8
New Calumet	127	130
Osisko Lake	102	105
Pamour Porc.	95	100
Pato Cons.		350
Paymaster	23	24
Perron Gold	45	
Pickle Crow	205	210
Powell Rouyn	70	74
Porcupine Reef	57	60
Preston	143	147
Quemont	18½	18¾
San Antonio	250	255
Senator	22	24
Sheep Creek	107	110
Sherritt Gordon	175	180
Silanco	20	23
Sisco Gold	35	37
Sladen Malartic	60	61
Stenrock	283	297
Sullivan	243	247
Sylvanite	133	137
Teck Hughes	250	255
Toburn	33	36
Trans. Cont. Res.	38	40
Upper Canada	205	210
Ventures	590	600
Wait Amulet	810	815
Wright Hargreaves	190	193
Yellowknife Bear	78	87

Closing Averages

Dow Jones New York index:

30 Industrials	210.85,	up .82
20 Railroads	53.03,	up .63
15 Utilities	41.09,	up .22
65 Stocks	74.01;	up .44

Volume, 1,570,000 shares.

Toronto averages:

Industrials	224.82,	up .81
Golds	79.82,	up .54
Base Metals	110.12,	up .67
Western Oils	69.58,	up 1.69

Sales, 1,538,000.

Montreal averages:

Industrials	144.50,	up .90
Utilities	77.90,	off .70
Golds	55.40,	off .37
Papers	440.56,	up 4.91

Sales, 576,300.

NEW YORK

(By H. A. Humber Ltd.)

	Close
Allied Chemicals	230
American Can	101⅝
American Tobacco	65⅝
American Smelter	52
American Tel. and Tel.	151⅛
Anaconda Copper	30¼
Atchison Topeka	113
B. and O. Railway	9⅝
Bethlehem Steel	36⅛
Canadian Pacific Railway	15⅝
C. and O. Railway	25⅝
Chrysler	71
Du Pont	76
Eastman Kodak	43¼
Erie Railroad	11⅝
General Foods	50⅝
General Electric	45⅝
General Motors	88½
Goodyear Tire	49⅝
Great Northern	35½
Inter. Harvester	27
Inter. T. and T.	11¼
Inter. Nickel	38⅛
Loew's Theatre	15
New York Central	12
Norfolk and Western	45
Northern Pacific	18⅝
Pennsylvania Railroad	15
Procter & Gamble	62½
Radio	18⅝
Republic Steel	35⅝
Standard Oil California	66½
Standard Oil New Jersey	74⅝
Sears Roebuck	46
Socony Vacuum	20
Southern Pacific	53⅝
Southern Railway	34⅝
Texas Corp.	66⅝
Union Carbide	46
Union Pacific	83⅝
United Aircraft	30
U.S. Rubber	41
U.S. Steel	33¼
Westinghouse Electric	32⅝
Woolworth	47¼

GRAIN

WINNIPEG

(By H. A. Humber Ltd.)

Oats—	Open	High	Low	Close
July	101¼	101⅛	101	101⅛
October	88¼	88¼	88⅛	88⅝
December	84	84¼	83⅝	83⅝
Barley —				
July	145	147½	145	147½
October	124½	125⅝	124⅝	124⅝
December	120½	120⅝	120¼	120¼
Rye—				
July	149¾	150⅝	148¼	150⅝
October	145⅝	146⅝	145⅝	146⅛
December				145

Cash Grain Close

Oats—No. 2 cw. 102⅝, track 98⅝.
Barley—No. 2 cw. 162½, track 143½.
Rye—No. 2 cw. 150⅝, track 150⅝.

CHICAGO

(By H. A. Humber Ltd.)

Wheat—	Open	High	Low	Close
July	227	222¼	220⅝	221½
September	223½	224⅝	223½	223⅝
December	226½	227½	226⅝	226⅝
Corn—				
July	153	154⅝	152⅝	154
September	151	151½	150⅝	151⅝
December	143⅝	143⅝	142⅝	143½
Oats—				
July	83⅝	84½	83¼	83⅝
September	77	77¼	76¼	76⅝
December	78⅝	78⅝	77½	78
Rye—				
July	136⅝	137¼	136½	136½
September	139½	140⅝	139½	140
December	144½	145⅝	144½	144⅝

PREFERRED STOCKS

(By T. H. Burns & Co. Ltd.)

	%	Bid	Asked
Abitibi ($1.50)		24	24½
Aluminum ($25 par)	4	26½	26⅝
A-C Tel. ($50 par)	4½		47
B.A. Oil ($25 par)	3⅝	28¼	29
B.C. Electric	4	89½	90¼
Do.	4¾	100	101
B.C. Telephone	6	112	114
Blue Ribbon	5	53	54½
Calgary Power	4	95	
Can. Wire Cable ($4)		88¼	90
Can. Bronze	5	104½	
Can. Celanese ($1.75)		38½	39¾
Can. Utilities	5	103	
CPR, Nat. Gas ($20 par)	4	19½	20¾
Dom. Malting	5		102
Donnacona	4½	101½	
Fraser	4¾	100	
Gatineau	5½	110	
G.S. Wares	5	104½	105
Howard Smith ($50 par)		48¾	50½
Imp. Tobacco ($25 par)	4	25⅝	26¼
Nat. Grocers ($1.50)		28	28¾
Power Corp.	6	110	
Price Bros.	4	100	
Simpson's	4½	98⅝	99¾
Standard Chemical	5	91	91⅝
Geo. Weston	4½	100½	101½

TORONTO UNLISTED

(By H. A. Humber Ltd.)

	Bid	Asked
Anchor Pete.		22
August Porcupine		25
Brown McDade	7	10
Camray	5	8
Captain	5	7
Hugh Pam	15	19
Jerome	17	21
Kamlac	15	19
Lasalle	4	6
Lake Expanse	5	7
Minto	20	23
Murmac	6	9
New Augarita	6	9
Nisto	22	26
Norbeau	100	115
Oklend	6	9
Ordala	1	3
Pascalis	10	14
Payne	4	6
Rand Malartic	7	11
Sunbear	2	4
Vermillion Cons.	20	30
Walcora	6	9
Young Davidson	15	19
Zalota		12
Alberta Distillers	133	140
Carnegie		50

MONTREAL

(By James Richardson & Sons Ltd.)

	Bid	Asked
Can. Invest. Fund		550
Can. Bank of Comm.	25¾	26
Dominion Bank	27	27½
Imperial Bank		32
Bank of Montreal	29	29¼
Bank of Nova Scotia	41½	
Royal Bank	27½	28
Bank of Toronto	41¼	42¼
Atlas Steel	6½	6¾
Abitibi com.	26¼	26½
Do. pfd.	24¼	24¾
Algoma Steel	15½	15¾
Aluminum com.	63	64
Do. pfd.	26	26½
Asbestos Corp.	29¼	29½
Bathurst A	30	31
Bell Telephone	40	40½
Brazilian Tract.	20¼	20¾
B.A. Oil	28¼	28½
B.C. Forest Prod.	355	360
B.C. Power		28
Brown com.	420	425
Do. pfd.	100½	
Bruck Mills A	15	17
Do. B	6	6½
Building Prod.	32	33
Bulolo Gold		705
Can. Dom. Sugar	21	21¾
Can. Malting		81
Can. Nor. Power	9¾	10
Can. Steamships com.	23¼	23½
Do. pfd.	38¾	41
Can. Cement	36	37
Can. Breweries	20½	20¾
Can. Bronze com.	23	23½
Can. Car & Fdry. com.	11	11¼
Can. Celanese	33½	34½
Can. Dredge & Dock	23	
Can. Indus. Alcohol	8¾	
Can. Ind. Ltd.		7
Can. Locomotive	22¼	
C.P.R.	17¾	17⅞
Can. Vickers	87	
Cockshutt Plow	14¾	14¾
Comm. Alcohol	235	260
Cons. Paper	22¼	22¾
Consumers Glass	26½	
Distillers Seag.	20¾	20¾
Dom. Bridge	41	42
Dom. Engineering	53	55
Dom. Found. & Steel		30
Dom. Woollens		81¼
Dom. Steel & Coal B	17¼	17¾
Dom. Stores	37	37½
Dom. Tar & Chem.	23½	24⅛
Dom. Textile	10⅛	
Donnacona Paper	20¾	21¾
Dryden Paper	21	
Eddy Paper		17¾
Electrolux	14½	
Famous Players	13½	13¾
Fanny Farmer	33	34½
Fleet Aircraft	100	
Ford of Can. A	42	
Foundation Co.		28
Fraser Co.	27	28
Gatineau Power	16½	16¾
Gen. Steel Wares	17¼	18
Gypsum Lime	16¼	16¼
Hamilton Bridge	11	12
Howard Smith	45	46
Imperial Oil	23¾	23¾
Imperial Tobacco	13½	13⅝
Indus. Accept.	31½	32
Inter. Bronze Powder		5
Inter. Nickel	31	
Inter. Paper	45¾	46¾
Inter. Pete	9¼	9½
Jamaica P.S.	11½	12
Laura Secord	22¾	23¼
Lowney, Walter M.	12	15½
Maple Leaf com.	8½	9
Massey Harris com.	24¾	25
Do. pfd.	29¾	29¾
McColl Front. com.	13¾	13½
MacMillan A	10¾	
Do. B	10¾	11
Minn. & Ont. Paper	18¾	18¾
Mitchell, Robt.	22	
Molson's Brew.	28	28½
Montreal Loco.	17	17½
Moore Corp.	76½	77½
National Brew.	30½	30¾
National Drug	11½	12
National Steel Car	19½	20
Ogilvie Flour	20	20½
Page Hersey	46	47
Powell River	48	
Power Corp.	16½	16¾
Price Bros.	79½	81
Quebec Power	18¼	19
St. Law. Corp. 1st pfd.		42½
St. Law. Paper 1st pfd.	96½	97
Sick's Brew.	20¾	21
Southam Co.	21	
South. Can. Power	22	
Standard Chem.	7½	8
Steel of Can.	27	
Taylor P. & C. com.	6	6¾
Do. pfd.	11¾	11½
United Steel		145
Walker, Gooderham com.	41	41¾
Westeel Prod.	61	62
Winnipeg Elec. com.	31¼	31½

VANCOUVER

(By Hagar Investments Ltd.)

OILS—	Bid	Asked
Anaconda	11½	12
Anglo-Canadian	480	495
A.P. Con.	40	45
Atlantic	222	227
British Dominion	95	
C. and E. Corp.	670	700
Calmont	47	49
Central Leduc	137	145
Commoil	60	
Commonwealth	150	155
Continental Oil		55
Dalhousie	31	
East Leduc	24	
Federated Pete.	390	395
Foothills	390	400
General Pete.	500	525
Do. A	500	
Globe Oil	57	
Hargal	12	
Allied	94	96
Highwood Sarcee	11	
Home Oil	12¾	12¾
Leduc West	95	
McDougall Segur	20	22
Mercury	12	14
Model Oil	40	50
National Pete.	203	205
Okalta	150	155
Pacific Pete.	530	
Princess	54	55
Royal Canadian	17½	18
Royalite	1100	
South Brazeau		15
Spooner	36	40
Sunset	30	
Superior	70	72
Vanalta	30	
Del Rio	85	87
Polaris	300	325
Calvan	400	
MINES—		
Bayonne Cons.	2½	
Base Metals	32	
Bralorne	700	
Bridge River Con.	2¾	
Cariboo Gold	105	110
Congress	20	
Cuyuni Gold	20	
Grandview	17	
Hedley Mascot	36	36¾
Highland Bell	67	69
Inter. C. and C.	22	
McClinton Creek	7	
Pacific Nickel	16½	18
Pend Oreille	635	
Pioneer Gold	245	
Premier Border	3	3½
Privateer	14	
Red Hawke	5	7
Reeves McDonald	275	280
Reno Gold	3½	4
Sheep Creek	105	110
Silbak Premier	30	
Silver Ridge	11	12
Silver Standard	157	159
Taylor Bridge	25	
Utica	4½	
Vananda	12	20
Wellington	5	5½
West. Exploration	60	63
INDUSTRIALS—		
B.C. Forest Products	360	375
B.C. Turf	51	
Burrard Drydock A	7¼	
Canadian Collieries		240
Canadian Western Lumber	470	
Capital Estates	1950	1975
Coast Breweries	350	375
H. R. MacMillan A		1100
Pacific Coyle	46	55
Westminster Paper A	8¾	925
Do. B	350	375

CITY EGG PRICES

To producers—	
Grade A large	48c
Grade A medium	46c
Pullets	37c
Grade B	35c
Wholesale—	
Grade A large	55c-58c
Grade A medium	53c-56c
Pullets	44c-47c
Grade B	32c

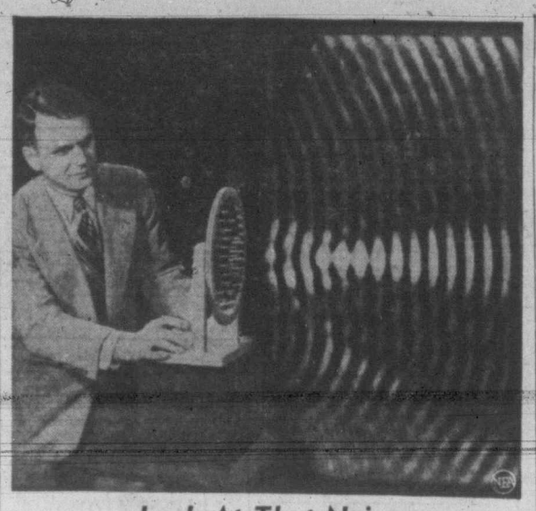

Look At That Noise

This is actual photo of sound waves emitted from horn. Wave pattern, produced during 10-minute time exposure in Bell Telephone New York laboratories, is made by scanning technique somewhat like that used in television. Microphone and neon lamp produce pattern recorded on acoustic lens.—(NEA Photo)

ALBERTA OIL REPORT

Dome Excelsior Well Has Both D-2, Viking Strikes

CALGARY—The number of oil fells in the Excelsior field rose to 15 Tuesday as the Dome-Western Excelsior No. 4-8 well on the southwest corner produced 11.6 barrels of oil when allowed to flow for 37 minutes. The well received a 1,000-gallon acid shot and is now shut in for lack of storage space.

The quarter on which the new well was drilled was purchased by Dome Exploration last May for a cash bonus of $179,000. Western leaseholds was in charge of the drilling, having received a sub-lease on the land from Dome.

In addition to finding oil in the D2, the new Dome producer discovered oil in the Viking sand, the only well outside of the Joseph Lake to do so. The well got 650 feet of clean oil and 150,000 cubic feet of gas in a test of this horizon.

The B2 was topped at 3,898 feet, 42 feet above the water line. Best test in this zone recovered 339 feet of oil in an hour. The well was taken down to the B5 zone, total depth 4,025 feet, but was unsuccessful in finding production.

Also at Excelsior, Imperial Oil has staked location for its 13th well. It is Excelsior No. 13, a south offset to the Metro No. 1 oil well, which established a mile north extension to the field.

A revised participation interest of the G. M. Bell group in parcels 93 and 96 at Redwater, purchased by Pacific Petroleum, was announced this week. The group now has a one-third interest, while before, it carried only a 4-15ths interest.

Calvan, Garrison Oils and Garnet Oils each has a 1-12th interest in the two quarters, while Zodiac and Polaris each has a 1-24th share.

The Saskatchewan Federated Co-operatives Ltd. has initiated a drilling program in Saskatchewan with a wildcat in the southwest corner of the province on its 458,000-acre Crown permit in the Cypress Hills.

The well is Co-op-Cypress Hills No. 1, 12 miles from the U.S. border and about 31 miles from the Alberta boundary. It will test down to the Madison and will be completed around 5,500 feet.

The currently drilling Cathie Grage No. 1 wildcat is about 35 miles north-northwest of the new Co-op venture.

At Regina, the $1,500,000 addition to the Co-op refinery there is now under construction and part of it will be ready around the end of this year. The plant is now putting out about 2,000 barrels of refined products per day, which will increase to 4,000 barrels daily at the end of the year and 5,500 barrels a day when the new addition is completed next year.

Travel Schedule

ALL TIMES DAYLIGHT SAVING

Victoria-Vancouver

Lv. Victoria 9.30 a.m., 2.10 p.m. and 12 midnight, arr. Vancouver 2.30 p.m., 6.25 p.m. and 7 a.m., respectively. Lv. Vancouver 11.30 a.m., 4 p.m., and 12 midnight, arr. Victoria 3.45 p.m., 9 p.m. and 7 a.m., respectively.

Victoria-Seattle

Lv. Victoria 6.30 p.m., arr. Seattle 9.30 p.m. Lv. Seattle 9 a.m., arr. Victoria 12.30 p.m. (C.P.R.). Lv Victoria 6.15 p.m., arr. Seattle 10.30 p.m. Lv. Seattle 12.45 a.m., arr. Victoria 8.15 a.m. (via Port Angeles) (Black Ball).

Victoria-Port Angeles

Lv. Victoria 8.15 a.m., 1.35 p.m., arr. Port Angeles 10.30 a.m. and 2.50 p.m. Lv. Port Angeles 7 a.m., 11.30 a.m. and 4 p.m. arr. Victoria 8.15 a.m., 12.45 p.m. and 8.15 p.m.

Sidney-Anacortes

Lv. Sidney daily 11.30 a.m. and 8.15 p.m., arr. Anacortes 2.35 p.m. and 8.15 p.m. (11.30 sailing calls Orcas Island daily, 8.15 sailing calls Orcas Sundays and U.S. holidays only). Lv. Anacortes 8 a.m. and 1.50 p.m., arr. Sidney 11 a.m. and 4.45 p.m.

Nanaimo-Vancouver

Lv. Nanaimo daily 7.30 a.m., 12 noon, 2.30 p.m., 5.30 p.m., 7 p.m., 9.15 p.m.; arr. Vancouver 9.45 a.m., 2.30 p.m., 5 p.m., 8.45 p.m., 9.30 p.m., 11.45 p.m. Lv. Vancouver daily 6.30 a.m., 9.15 a.m., 11 a.m., 3.30 p.m., 6 p.m., 8.15 p.m., arr. Nanaimo 11 a.m., 12.30 p.m., 1.30 p.m., 6 p.m., 8.30 p.m., 10.30 p.m.

West Coast

Lv. Victoria July 11, 19, 27, August 4, 12, 20, 28, September 5, 13, 21, 29, October 7, 15, 23, 31.

RAIL

Northbound

E. & N. Train No. 1. Lv. Victoria daily except Sunday 10.30 a.m., arr. Duncan 12.05 p.m., arr Nanaimo 1.45 p.m., arr. Parksville 3.15 p.m., arr. Courtenay 5.20 p.m. (Port Alberni connecting train lv. Parksville 3.26 p.m. arr Port Alberni 5.15 daily except Sunday.)

Southbound

E. & N. Train No. 2. Lv. Courtenay daily except Sunday 10.40 a.m., lv. Parksville 12.40 p.m., lv Nanaimo 2 p.m., lv. Duncan 3.22 p.m., arr Victoria 5.10 p.m. (Connecting train lv. Port Alberni 10.35 a.m. daily except Sunday, arr. Parksville 12.30 p.m.)

MOTOR COACHES

Victoria-Duncan-Nanaimo,-Port Alberni, Courtenay, Campbell River—Lv. Victoria daily 8.30 a.m., 10.45 a.m. (The Islander), 1.30 p.m., 3.30 p.m., 5.45 p.m. and 9.30 p.m. Arr. Victoria from up-island points daily 11.30 a.m., 3.15 p.m., 4.15 p.m. (The Islander), 5 p.m., 9.35 p.m. and 12.05 a.m.

AIR

Victoria-Vancouver

Lv. Patricia Bay Airport daily 8 a.m. (*), 11 a.m., 12 noon, 1.15 p.m. 3.15 p.m. (*), 4.45 p.m. 6.15 p.m., 7.45 p.m., 10 p.m. (*) and 11.30 p.m., arriving Sea Island Airport one-half hour later.

Lv Sea Island airport daily 7.15 a.m. (*), 8.45 a.m. 10.15 a.m. (*), 12 noon, 2.30 p.m., 4 p.m., 5.30 p.m., 6.30 p.m., 7 p.m and 10.45 p.m. (*), arriving Patricia Bay airport one-half hour later.

(*) connects with transcontinental flight.

Victoria-Seattle

Lv. Patricia Bay Airport daily 9.30 a.m. and 7.15 p.m., arr. Seattle 50 minutes later.

Lv. Seattle daily 10.45 a.m. and 8.45 p.m., arr. Patricia Bay Airport 50 minutes later

Victoria-Nanaimo-Comox

(Queen Charlotte Air Lines, daily except Sunday)

Lv. Patricia Bay airport 10 a.m. and 2.30 p.m., arr. Nanaimo (Cassidy airport) 10.25 a.m. and 2.55 p.m. Lv. Nanaimo 10.30 a.m., arrv. Comox 11.15 a.m. Lv. Comox 12 noon, arr Nanaimo 12.45 p.m. Lv. Nanaimo 9.30 a.m. and 12.50 p.m., arr. Victoria 9.45 a.m and 1.15 p.m. (Flights connect at Nanaimo for Vancouver and Tofino.)

Company Registrations In B.C. 28 During Week

Twenty-eight companies, 19 of them with head offices in Vancouver and two with offices in Victoria, were registered under the Conmpanies Act at the Legislative Buildings in the week cnding today.

The new local companies are Willows Apartments Ltd., capitalized at $60,000, with offices at 308 Bank of Toronto Buildings, and Pacific Shipping Co. Ltd., 5,000 no par value shares, 530 Bastion Street.

Vancouver registrations:

The Forrester Cafe Ltd., $10,000; Morrow Fuel Oil Sales Ltd., $15,000; American Timber Exporters Ltd., 10,000 no par value shares; York (Vancouver) Ltd., 50,000 no par value shares; Northern Pacific Algin Co. Ltd., $200,000.

A. L. Randolph Ltd., $10,000; Southern Lumber (1950) Ltd., $25,000; Commonwealth Holding Co. Ltd., $50,000; Davis Investments Ltd., $10,000; A. A. Pritchard Investments Ltd., $50,000; B.C. Oil Transport Ltd., $10,000.

Silvers Hotel Co. Ltd., $10,000; Weldco Ltd., $75,000; B.C. Auto Sales Ltd., $10,000; Myer Frank Ltd., $50,000; Clarence (Vancouver) Ltd., 50,000 no par value shares; Lead-Hill Mining Co. Ltd. (Non-personal Liability), $1,750,000.

Aurora Timber Co. Ltd., $50,000; Colorgraph Laboratories Ltd., $10,000.

OTHER REGISTRATIONS

Registered from elsewhere: Bridge Lake Hereford Ranch Ltd., $20,000, Williams Lake; Lone Prairie Development Co. Ltd., $50,000, Dawson Creek; Taylor Sawmills Ltd., $10,000, Kamloops; British Parts Distributors Ltd., $25,000, Nanaimo; Westbank Logging Co. Ltd., $10,000, Squamish.

Registered extra-provincially: Clyde W. Reeder Co., $350,000, branch office Windermere and head office Spokane; Fullerton Lumber Co., $2,500,000, branch office Vancouver, head office Minneapolis; Ken Armstrong Motors Ltd., $89,000, head office Abbotsford; Lincoln Electric Company of Canada Ltd., 25,000 no par value shares, branch office Vancouver, head office Leaside, Ont.

MARKET REVIEW

Stocks Gain At Toronto, New York

TORONTO—Prices bounced up from early easiness on the Toronto Stock Exchange. Mild support appeared in mid-session in market leaders and increased slowly as the session progressed.

Leading industrial stocks showed gains ranging from fractions to more than a point.

MONTREAL—Gains and losses were narrowly mixed in moderate trading near the final hour on the Montreal Stock Exchange and Curb Market.

Most changes were held to small fractions, with the odd issue moving close to a point.

NEW YORK — The stock market here inched ahead. Gains ranged to about $1 a share, with most below that figure.

B.C. Salmon Pack Up

B.C. canned salmon pack lasct week totaled 36,514 cases, it was learned today from the chief supervisor of fisheries.

This figure stands high in packs during corresponding weeks of previous years.

NOTICE TO MARINERS

The Department of Transport advised mariners today that Brotchie Ledge fog alarm, Victoria Harbor, and Robertson Point Light, Howe Sound, are again operating.

Announcements

"The Truth About Korea"—L.P.P. broadcast, CJVI, Friday, 6.30 p.m. ***

DROP REMARK ABOUT CANADA

LONDON (CP)—Sir Gerald Campbell appealed to Britons today to eschew for all time the oft-heard expression, "and then there's Canada." Sir Gerald, who recently visited Canada for the Board of Trade, told a luncheon meeting the Dominion now is an "important denizen" of the world. He was U.K. High Commissioner in Canada from 1938 to 1941.

MR. SMITH and MR. JONES both own Hillmans

. . . but their choice is based on different reasons. Mr. Jones insists on economy, demands a car that gives motoring at the lowest possible cost. Mr. Smith, however, could afford a car costing much more, but prefers the Hillman for its mechanical perfection, the ease with which it can be driven and parked. No matter what your first consideration is in a car . . . see the Hillman, for thousands in B.C. are finding it the car that suits their needs.

JAMESON MOTORS LTD.
Hillman Headquarters
740 BROUGHTON ST. G 8353

A. E. Ames & Co.
Limited
Investment Securities
Royal Trust Building • 612 View Street, Victoria, B.C.
Telephone: E 4171
TORONTO MONTREAL WINNIPEG VANCOUVER NEW YORK LONDON, ENG.

T. H. BURNS & Co. Ltd.
620 VIEW STREET
G-8152

U.S. BRAZIL (Sterling) BONDS
Notice of dates and details upon which Sterling Funding issues will be redeemed has been received. This information will be furnished upon request.

OPEN FOR INSPECTION
Friday, July 7, 2 to 5, and 7 to 9 p.m.
971 LINKLEAS AVENUE
OAK BAY
IMMEDIATE POSSESSION
House of seven rooms, delightful garden with seclusion. 3 lots. Taxes $114.00
PRICE $8,700
THE ROYAL TRUST COMPANY
Member Real Estate Board of Victoria
1205 GOVERNMENT ST. Empire 4126

Nanaimo to VANCOUVER and Return

Lv. Nanaimo	Ar. Vancouver	Lv. Vancouver	Ar. Nanaimo
¶6:30 a.m.	8:45 a.m.	7:30 a.m.	10:00 a.m.
11:00 a.m.	1:30 p.m.	*8:

LOW COST
BETTER RESULTS

TIMES WANT AD SECTION

B 3131 8 a.m. to 5.30 p.m. Daily except Sunday
B 3132 5.30 p.m. to 8 p.m. Except Sat. and Sun.

Victoria Daily Times

R. P. HODGES, Editor-in-Chief.
R. G. THOMSON, General Manager.

Published every afternoon except Sunday by the Times Printing and Publishing Co., Ltd., 630 Fort Street, Victoria, B.C. Subscription price: Daily by carrier, $1.25 a month. Daily by mail in Canada, except airmail: one year, $12.00; Saturday by mail in Canada except airmail, $5.00 per year.

Authorized as second-class mail. Post Office Department, Ottawa.

Representatives: United States, Henry De Cierque Inc., Tribune Tower, Chicago, Ill., U.S.A.

Great Britain: Clougher Corporation, 28 Craven Street, London, W.C.2.

Members of The Canadian Press: The Canadian Press is exclusively entitled to the use for publication of all news dispatches credited to it or the Associated Press, and also the local news published therein. All right to republication of special dispatched herein are reserved.

In the event of a typographical error advertising goods, properties, merchandise, etc., at less than the proper prices the Victoria Daily Times will furnish letters to advertisers stating the correct prices, but goods may not be sold at the price printed in error and the difference charged to this newspaper.

All births published in the Victoria Daily Times will be broadcast free of charge over Radio Station CKDA on the 10 p.m. Times news broadcast.

VITAL STATISTICS

BIRTHS

ADAMS—Born to Mr. and Mrs. Dennis Adams of Kildew Road, Colwood, a son, on Wednesday, July 5, 1950, at St. Joseph's Hospital.

FULMORE—At St. Joseph's Hospital on Tuesday, July 4, 1950, a son, born to Mr. and Mrs. Lionel Fulmore of 240 Memorial Crescent, Victoria.

GAMEY—Born to Mr. and Mrs. Ken Gamey of 712 Vancouver Street, Victoria, a daughter, on Sunday, July 2, 1950, at St. Joseph's Hospital.

GRUBB—Born to Mr. and Mrs. Richard Grubb of 826 Caledonia Avenue, Victoria, a daughter, on Wednesday, July 5, 1950, at St. Joseph's Hospital.

SCHMIT—Born to Mr. and Mrs. J. Schmit (nee Maria Harms), at the St. Joseph's Hospital on Wednesday, July 5, 1950, a son. (Kelowna papers please copy.)

TAYLOR—Born to Mr. and Mrs. George Taylor of 425 Michigan Street, Victoria, a daughter, on Tuesday, July 4, 1950, at St. Joseph's Hospital.

WHITTINGHAM—Born to Mr. and Mrs. Bill Whittingham, 233 Crease Avenue, at the Royal Jubilee Hospital on June 27, 1950, a daughter, Leah Darlene.

ENGAGEMENTS

AUCHTERLONIE—RASMUSSEN

The engagement is announced of Doreen Elsie Auchterlonie, daughter of Mrs. T. Newnham, 305 Huntington Place, and the late Mr. R. H. Auchterlonie, to Donald Joseph Rasmussen, son of Mrs. C. W. Rasmussen and the late Mr. N. L. Rasmussen, Wetaskiwin, Alta. The wedding to take place at 8 p.m. on Tuesday, July 11, 1950, at the bride's home.

SCOTT-POLSON—CAMPBELL

Mrs. E. H. Scott-Polson of Elk Lake, wishes to announce the engagement of her daughter, May Harriet, to Mr. Hugh Samuel Campbell of Medicine Hat, Alta. The wedding to take place at Elk Lake Baptist Church at 7.30 p.m. on Saturday, July 22, 1950.

MARRIAGES

BEST—AITKEN

Lt.-Col. and Mrs. George G. Aitken, Milnes Landing, B.C., wish to announce the marriage of their daughter, Evelyn Melville Aitken, to Norman John Best, Ottawa, son of Mrs. Edmund J. Best and the late Mr. Best, Pretoria, South Africa. The wedding took place in Christ Church Cathedral on Thursday, July 6, 1950, at 11 a.m., with the Very Rev. Dean G. E. Calvert officiating.

SAYWELL—KNUDSEN

The wedding is announced of Patricia Edna Knudsen, daughter of Mr. and Mrs. Knud S. Knudsen, 3841 Carey Road, to Mr. John Tupper Saywell, eldest son of Mr. and Mrs. J. P. T. Saywell, Lake Cowichan. The wedding took place in Chown Memorial Church, Vancouver, on Friday, June 30, 1950, with Dr. Stanley Packham officiating.

DEATHS

THOMAS WILLIAM ATKINSON

Passed away at the Royal Jubilee Hospital on Wednesday, July 5, 1950, Thomas William Atkinson, in his 74th year, of 1951 Ash Street; born near Manchester, Eng., and a resident of Victoria for nine years and formerly of the Kinistino-Melfort, Sask., district for over 30 years. Surviving are one sister, Mrs. Polly Guy in Ottawa; two brothers in England also other relatives in England.

Funeral services will be held on Friday, July 7, at 11 a.m. in McCall Bros.' Floral Funeral Chapel. Ven. Archdeacon A. E. de L. Nunns will officiate. Interment in Royal Oak Burial Park.

RABBI MONTAGUE NATHAN ALBERT COHEN

Passed away at St. Joseph's Hospital on July 5, 1950, Rabbi Montague Nathan Albert Cohen, aged 73 years, of 805 Heywood Avenue, beloved husband of Celia Cohen, formerly Rabbi of Tacoma, Wash.; born in London, Eng., and had been a resident of Victoria for two years.

The remains are resting in Hayward's B.C. Funeral Chapel and will be forwarded Sunday afternoon to Seattle, Wash., where service and interment will take place.

ELEANOR ANNE COLLEY

Passed away suddenly at the residence, Cloward Road, Royal Oak, on July 5, Eleanor Anne Colley, beloved wife of William Henry Colley, in her 68th year, a resident of Victoria for thirty years, and formerly of Calgary, Alta., for 30 years and of Edmonton and Medicine Hat, Alta. Besides her husband, William Henry, she leaves two sons, Norman Alsten in Lethbridge, William Edward in Victoria, and two daughters, Miss Margaret Elizabeth at home, Mrs. R. A. C. Renny of Wilkinson Road, Victoria; six grandchildren; one sister, Mrs. Jennie Abernethy in Liverpool, Eng.

Funeral arrangements will be announced later by McCall Bros. Funeral Directors. (Calgary and Edmonton papers please copy.)

DEATHS

GEORGE LESTER JONES

Passed away on Wednesday, July 5, 1950, at the Veterans' Hospital, Victoria, B.C., George Lester Jones of 407 Gorge Road East, in his 92nd year; born in London, Eng., and a resident of Victoria for 62 years. He leaves three sons, Albert Jones and Lester B. Jones, both in Victoria, and George Lester in Vancouver, B.C.; three daughters, Mrs. T. S. Mills, Mrs. Helen King and Mrs. William Salvage, all in Victoria. He was a member of the Sons of England.

Private Funeral from Hayward's B.C. Funeral Chapel on Friday. Interment in Colwood Burial Park.

JEAN WILKINSON

Passed away on July 5, 1950, at her late residence, Jean Wilkinson, widow of the late John P. Wilkinson, of 1341 North Dairy Road. She is survived by two sisters, Mrs. N. McLean of Belfast, Ireland, and Mrs. A. McKibben of Victoria.

Private funeral services will be held at the Royal Oak Crematorium on Friday afternoon, July 7, 1950, at 3, with Rev. F. Conkey officiating. Thomson Funeral Home in charge of arrangements. (No flowers, by request.)

IN MEMORIAMS

To assist our readers in preparing "In Memoriam" Notices, the Times has compiled a group of appropriate wordings and suitable verses. Telephone Beacon 3131, or call in at the Times office for understanding assistance.

1 FUNERAL DIRECTORS

McCALL BROS.
"The Floral Funeral Chapel"
David M. McCall, Graham E. McCall, James M. McCall, Torrey A. McCall (And Associates)
1400 Vancouver Street Phone G2812

Quiet Dignity at Moderate Cost
CHAPLIN'S FUNERAL CHAPEL
(Formerly Curry's)
PHONE G5512
Opposite Christ Church Cathedral

THOMSON FUNERAL HOME
Est. 1911 Formerly of Winnipeg
Geo. P. Thomson · J. L. Irving · Geo. A. Thomson
PERSONALIZED SERVICE
1625 Quadra Street Phone G2612

• HAYWARD'S •
(B.C. Funeral Co. Ltd.)
Est. 1867
734 Broughton Street
Phone Empire 3614

SANDS MORTUARY LTD.
"THE MEMORIAL CHAPEL OF CHIMES"
Distinctive Service at Reasonable Charges
The Sands Family and Associates
QUADRA AT NORTH PARK
Day and Night Service — E7511

2 FLORISTS

Creators of Distinctive Floral Designs
THE ISLAND FLORIST
755A Yates Street E6743

Call Day or Night — Beacon 3331
SWEETHEART FLORISTS Free Delivery

THE POSY SHOP
KEN ROBINSON FLORIST
G5432 Pemberton Building

WOODWARD FLORISTS
Funeral Designs Fresh Cut Flowers
612 FORT STREET G5614

JUBILEE Florist, near Jubilee Hospital. All floral designs. Empire 9311.

DESIGNS for all occasions. Pollock Florists, 1215 Douglas Street. Garden 5315. tf

BROWN'S VICTORIA NURSERIES
We Grow Our Flowers
618 View Street G6612, G3521

3 MONUMENTS

ESTABLISHED 1896
CURBINGS, Markers, Tablets and Monuments. STEWART MONUMENTAL Wks. Ltd., 1401 May Street. Garden 3422. tf

4 COMING EVENTS

DANCE, Cadboro Bay Pavilion, Friday, July 7, 9.30 to 1 a.m.; admission 50c. 2-5

THE St. Andrew's and Caledonian Society will hold their regular meeting on Thursday, July 6, at 8 o'clock, in the K. of P. Hall, Cormorant Street. Social to follow. 1-4

ATTENTION! Victoria Whist and Bridge Club, 1417 Government Street, Westholme Hotel. Thursdays, partner whist, 8.30 p.m.; 1st prize $10, 2nd $4, 3rd $2, also lucky numbers. Admission 25c. Empire 8033. 1-4

C.C.F. Hall, Mount Tolmie, military 500, Thursday, 8.30 p.m.; good prizes; 25c. 1-4

DANCE—Enjoy yourself. Esquimalt Legion, 9 p.m., Friday; 25c; 622 Admirals. 3-5

DANCE, Goldstream Hall, every Friday; Lucky Strikes' orchestra; 10-1.30. 3-5

DANCE to the Western Mountaineers, Douglas C.C.F. Hall, opposite Saanich Firehall, every Saturday, 9-12. Modern and old-time, 50c.

AN OLD-TIME DANCE
Crystal Garden Lower Ballroom, every Saturday; Homesteaders' orchestra; 9-12; 50c. Beginners' class, 8.30. All welcome.

Dance to Stewart's Orchestra every Wednesday at Britannia Auditorium, on Arenaway 9-12 50c. Beginners also welcome! tf.

McMORRAN'S Seaside Dancing Pavilion, Cordova Bay. Dancing by the sea every Saturday night 9 to 12, featuring Stan Cross and his orchestra. Admission 75c. Tombola prizes. tf

OLD-TIME DANCE
every Saturday night. Fraser Street Hall. Mrs. Bowe's orchestra. Admission 50c

REDUCE living costs by renting that spare bedroom. It's easy. You merely phone B3131 and place a Times For Rent Ad.

5 LOST — FOUND

LOST—Kodak camera, size 620, Thursday, June 29. Reward. Empire 0526. 3-6

LOST—Brown leather wallet, initials D.A.P., containing return ticket to Vancouver and sum of money, in vicinity of Queens Avenue and Kings Road, at Douglas Street. Urgent. Phone Empire 1726. 3-5

LOST—Girl's glasses with light plastic frame. Phone Beacon 2360. 3-5

LOST—Bunch of keys on ring, with chain. Please phone Beacon 1170. 3-4

LOST—Red jacket, Sunday, Cordova Bay beach. Phone Garden 4022. 3-4

6 PERSONAL

SCRIPTURE TEXT FOR TODAY

"THE grass witherith, the flower fadeth: but the word of our God shall stand forever." Isaiah 40:8.

A. F. Barton Electric will be to Victoria, July 8. Appointments, Empire 3737. 3-5

6 PERSONAL (Continued)

I, D. L. Croutage, will not be responsible for any debts incurred in my name without my written consent, on and after this date, July 5, 1950. Signed, D. L. Croutage. 3-5

WE, Joseph Henry Littler and Nora Grace Littler of 3835 Cadboro Bay Road, Victoria, will not be responsible for any debts incurred in our names on or after this date, July 4, 1950, without our written consent. 3-4

7 BUSINESS PERSONALS

HAULTAIN Dry Goods. Broken dye lots, 3 and 4-ply wool reduced 25%. 3-5

ZERO cold water soap contains no phosphorus nor hot-airism, but is just plain good. Try it for your fine woolens. The Beehive, 613 Fort Street.

COOKIE SPECIAL
Fine quality Cookies 3 doz. 25c. Lansdell's Bakery, Hillside at Quadra. E3010

SPECIAL—Monarch triple twist. Regular 35c; sale, 25c per oz. All colors. The Beehive Wool Shop, 613 Fort Street.

WEDDING SPECIAL
Free oil colored enlargement with each wedding order, for limited time only: Studio or your own home, as desired. Evening appointments. Cherer's Studio, 1615 Douglas. Garden 9451.

THE Bobette Beauty Salon, Campbell Building, will be closed from July 17 to July 31 for redecoration. 26-17

You simply cannot "LOOK LOVELIER TONIGHT" if your face is all disfigured with moles and superfluous hair. Come! And have these safely and permanently removed. It will make you feel such a happy girl! Dorothy Hanman, Specialist in Electrolysis, 503 Scollard Building. 26-15

SWEATERS, lingerie, china, gifts. Doris Goodfellow, 715 View. Garden 9631.

MMM, Good! Spudnuts! Dee-licious! Delivered to your door. Beacon 6612.

INVISIBLE MENDING
Expert Alterations and Repairs
Pick-up and Delivery
MRS. A. GARLAND
3138 Alder Street Phone G0431

A CLOTHESLINE pole for the little lady, installed and cemented in. Guaranteed workmanship. Empire 8322.

A HAND-TOOLED leather handbag makes a wonderful graduation gift. Drop in to see them at 884 FORT STREET. B.C. CRAFT HOUSE.

CLOCKS and watches expertly cleaned and repaired. The Clock Shop, 1052 Fort, next to Red Cross. Empire 9251. tf

GOOD new and used clothing bought and sold. The Bazaar, 1317 Broad Street. Beacon 2814. tf

SPRING cleaning of chesterfields, carpets, drapes and slip-covers, moth proofing. Phone Victoria Carpet and Furniture Cleaning. Beacon 2834. tf

SHOTBOLT'S compound balsam of honey, for coughs and colds. Shotbolt's Drug Store, 589 Johnson Street. x

TROUBLED?
Let Victoria's only licensed and bonded detective agency help you with modern methods and equipment. Associate offices in all principal cities of the world. Advice free and confidential.
NATIONAL INVESTIGATION AGENCY LIMITED
749 BROUGHTON STREET. G2814

TRUSSES correctly fitted. We stock popular types and sizes. Private fitting room. Cunningham Drug, FORT and Douglas. Garden 8091.

ISLAND Furriers. Guaranteed repairs, storage. Mrs. Corlett, 816 Humboldt. Beacon 2212. tf

PHOTO engraving, half-tone and line cuts. Times Engraving Department. Phone Beacon 3131. x

Ambassador Home Service
CHESTERFIELDS—CHAIRS—RUGS
Cleaned in your own home. All work guaranteed. Ready for use the same day.
Our Special Formula Cleans, Disinfects, Demoths
B 5532

NEEDLEPOINT canvases, 55c to $25. The English Needlework Shop, 735 Yates (through Victoria Realty). Empire 4194.

HAVE you a mortgage or an agreement for sale that you receive monthly payments from and are anxious to sell to realize your cash? Phone G9305. Ask for Mr. Smith or Mr. Spencer for appointment or they will call at your home at your request. Financial Survey Limited, 1324 Government Street.

KEEP
YOUR NEW CAR
NEW LONGER
SEE
DAVIS MOTORS
ABOUT
UNDERSEAL TREATMENT
This rubberized coating is sprayed on the underside of your new car to keep it new longer. Guaranteed for the life of your car. Call in for an underseal treatment this week.
Your PONTIAC, BUICK, VAUXHALL, G.M.C. TRUCK dealer
DAVIS MOTORS LTD.
G6154 900 FORT STREET G6154
"THERE IS NO BETTER PLACE FOR SERVICE"

7 BUSINESS PERSONALS (Continued)

Have you old jewelry or silverware that you would like to use again? Let BIRKS repair department renew your treasured possessions. BIRKS specialize in repairing and make over jewelry, replating and repairing silverware and repairing fine china. Estimates gladly submitted. Baby shoes metallized from $3.00 each. $5.00 the pair.
BIRKS
706-708 YATES ST. at Douglas B4241

TERRY'S Cafe serves delicious teas. Longer palmistry and teacup readings. 26-3

BOOKS bought, sold and traded. The Haunted Bookshop, 645 Fort. Beacon 1527.

FOR PICTURE FRAMING — DIGGON'S

8 BEAUTY SALONS

VOGUE Beauty Salon, 717 View Street. Beacon 1112. Hair cutting and styling. All types of permanent waving.

PERMANENTS! New low price for limited time. Specialists in haircutting. Avalon Beauty Salon, upstairs above Kresge's. Phone Empire 0522. x

2 FOR ONE PERMANENTS!
Choice of cold wave or machine. Bring a friend and divide the cost.
LA FRANCE BEAUTY SALON
715 View Street G7433

MRS. WAYMAN of London, for Eugene and Zoto permanents at La France Beauty Salon. Garden 7443. tf

SUSSEX BEAUTY SALON
706 BROUGHTON ST.—For Appointment
Please Phone Empire 5115 x

NEW permanents, fine hair a specialty. Bonette Beauty Salon, Room 4 Campbell Building. Garden 6853.

PERMANENTS given in your home. Bill Atkinson. Beacon 1329.

ACT now for our two-for-one specials in permanent and cold wave. New Ray Beauty Shoppe, 833½ Fort. Garden 3044.

TRU Art Beauty Salon—Permanents a specialty; test curls given. Mary Olsen, 1036 Fort Street. Empire 8234.

9 CATERING

CATERING—In pleasant surroundings for weddings, banquets, cocktail parties, teas, showers, etc. Beacon 1787.

10 BUSINESS CARDS

BULLDOZING

ALL types bulldozing and loading, clay, stumps, etc. W. & A. Trace. Garden 5925.

BULLDOZING and clearing, road grading, excavating, backfilling. The right machine for every job. John D. Kissinger Jr. Day, Empire 8425; night, Beacon 3947.

EVANS, COLEMAN & JOHNSON BROS. LIMITED
For BULLDOZING and SHOVEL WORK
900 WHARF STREET Phone G3109

BULLDOZING. Experienced operator. Reasonable rates, free estimates. John Donald Thompson. Phone Garden 3850. tf

DRAUGHTSMEN

PROFESSIONALLY drawn plans. V. L. Burr, studio of house design, 3626 Douglas. Beacon 2244. x

GUNSMITHS

DAVE MECREDY
GUNSMITH
904 GORDON STREET B6618

PLASTICS

NOTHING BUT THE BEST IN PLASTICS
SIGNS—STORE FIXTURES—DISPLAYS
CUSTOM FABRICATION
INDUSTRIAL PLASTICS
G5814 1415 Store Street
Opposite E. & N. Depot

PRINTING

ACME Press Ltd. Wedding invitations, neatly and correctly printed. Empire 3831. 812 Broughton, opposite Royal Theatre.

11 PROFESSIONAL DIRECTORY

ACCOUNTANTS

CAPITAL BOOKKEEPING SERVICE
1123 VANCOUVER STREET
Complete Accounting and Auditing for Small Businesses
Phone: Office, G4351 Evenings, MR. WHYTE, B6736

CHIROPRACTORS

JOHN M. STURDY
"Specific Chiropractor"
Neurocalometer
1123 Blanshard E5034

HOSPITALS—NURSING HOMES

REST home for aged, where kindly care, pleasant surroundings and good food are given. Garden 5772. 6-6

OAK Lodge private hospital. Medical, convalescent and chronic patients; fully-trained nursing staff on duty day and night. 4036 Quadra. Beacon 6831.

CLOVELLY Private Hospital Ltd. Fully staffed graduate nurses. Medical convalescents, chronics. 1196 Clovelly Terrace. Empire 7814. tf

LIGHTER—SHAVER—SERVICE
RONSONS REPAIRED
while you wait at Kilburger's, 702 Fort Street. Rapid Remington shaver service.

MUSIC — DANCING

REX SCHOOL OF POPULAR PIANO
Don Partridge, Manager and Teacher
568A Yates Street Phone G5631

FINEST vocal tuition. Formerly Hamburg Conservatory, Toronto. Florence Gunn. Garden 2062. tf

OPTICIANS

MAYCOCK OPTICAL
New prescriptions filled accurately. Broken lenses and frames replaced promptly. Reasonable charges.
1218 BROAD STREET
ROOM 101 PHONE G7631

PATENT ATTORNEYS

MARKS & Clerk, patent attorneys, 804 Bank of Toronto Building, Victoria.

SCHOOLS

ROYAL Business College, 1456 Broad Street. Garden 6016. Maurice Toner. tf

BE prepared! Business, secretarial, radiotelegraphy, civil service course. Day and night classes. Sprott-Shaw School.

EMPLOYMENT

12 TEACHERS WANTED

TEACHERS WANTED

Home Economics Teacher for the South Peace Jr.-Sr. High School. To work in conjunction with the present Home Economics staff.

Art Specialist, full time, for South Peace Jr.-Sr. High School and Dawson Creek Elementary School.

Duties to commence Sept., 1950. Please enclose full particulars of certification and experience first letter to the undersigned:

V. D. Phillips,
Secretary-Treasurer,
S.D. No. 59,
Dawson Creek, B.C.
6-6

13 SALESMEN-AGENTS WANTED

WANTED—Real estate and insurance salesman. Experienced man preferred. Excellent opportunity for man with initiative. Contact P. A. Fitzsimmons, Empire Realty Co. Ltd., 747 Yates Street.

THREE fully experienced insulation and roofing salesmen with cars by old established firm; $150 monthly minimum guarantee to right men. Box 3092 Times. 6-8

REAL estate salesman for a modern enlarged office with excellent display and sales facilities. There will be only three salesmen at all times, so that the individual percentage of sales will be high. This is a first-class offer to a progressive man who desires top working conditions with congenial surroundings. Car essential. Please apply to Kent Realty Ltd., 713 View Street. tf-C

14 MALE HELP WANTED

EXPERIENCED furniture salesmen for steady position with salary, plus good commission. Apply Personnel Dept., T. Eaton Co. Ltd. 6-8

TWO coal truck drivers and one swamper for permanent crew. Apply National Selective Service. 6-8

WANTED—Experienced parts man. Apply Parts Manager, J. M. Wood Motors, 1061 Yates Street. 3-6-C

CHARTERED accountant's office in Vancouver requires articled clerks with intermediate standing; good opportunity. Please write to R. J. Casson & Co., Chartered Accountants, 509 Richards Street, Vancouver, B.C. Applicants will be interviewed in Victoria. All replies confidential. 4-6

SMART youth wanted as bellboy, 17 to 18, full time. Apply Union Club, 805 Gordon Street. 3-5

SALESMAN, experienced in selling meat. Apply Personnel Office, Hudson's Bay Co. 2-4

APPLIANCE specialists wanted to handle name brands of electrical appliances in Greater Victoria and vicinity. Experience or car not essential. Better than average earnings to energetic men. Apply between 1 p.m. and 2 p.m. at 1400 Government Street, ask for Mr. Empey. 3-4-C

TWO first-class Dodge-De Soto mechanics. Apply service manager, J. M. Wood Motors, 1061 Yates Street. 3-4-C

RAILWAY telegraphers in the near future. Classes forming at Sprott-Shaw School. Phone Garden 8131 or call for particulars. tf

EMPLOYMENT SEEKERS
In replying to employment advertisements appearing in the TIMES, copies of testimonials are satisfactory. Do not send originals. tf

15 SITUATIONS WANTED—MALE

FALLING and bucking with power saw. No job too small or large. Phone Empire 7802. 1009 Richardson Street. 6-6

GENERAL trucking, sand, gravel, dirt, anywhere. Phone Garden 6170. tf

BASEMENTS and backyards cleaned, trucking of all kinds, rubbish hauled away. Garden 7317 or Beacon 4216.

MOWING and raking done, anytime. Garden 9205. 26-4

TALL grass cut, garden and basements cleaned up, rubbish hauled away. Frank Glass. Garden 1205. tf

15 SITUATIONS WANTED—MALE (Continued)

PROVEN producers is what many Victorians call Classified Ads. You can profit by them too. Phone B 3131

16 FEMALE HELP WANTED

WANTED — EXPERIENCED HAIRdresser. James Bay Beauty Parlor. Garden 6344. 3-6

DEMONSTRATOR for appliance department. Ironer experience desired but not essential. Apply 1400 Government Street, between 1 and 2 p.m., ask for Mr. Empey. 3-5

CLERK for Jean Burns Dress Shop, part-time work. 3-5

EXPERIENCED cashier, good starting wage, full-time work. Apply Hudson's Bay Co., Personnel Office. 2-4

Help Wanted, Female

1—EXPERIENCED STENOGRAPHER. Must be capable of typing cost and statistical statements and taking shorthand.

2—EXPERIENCED BOOKKEEPER for simple bookkeeping where accuracy and speed are essential.

Write, stating experience, age, marital status and when available, to Bloedel, Stewart & Welch Ltd. Pulp Mill, Port Alberni, B.C. 3-6

EXPERIENCED waitress for half-time work. Apply Personnel Office, Hudson's Bay Co. 2-4

EXPERIENCED tailoress for repair department. Apply Page the Cleaner, 2929 Douglas Street. 6-8

WANTED
EXPERIENCED
WAITRESSES
FOR FULL-TIME AND PART-TIME EMPLOYMENT
APPLY MAITRE D'HOTEL
EMPRESS HOTEL
BETWEEN 10 A.M. AND 2 P.M.
3-4

EXPERIENCED cook wanted for Benny's Cafe. Day work only. No holiday or Sunday work. Apply Benny's Cafe, 1020 Blanshard. Garden 8415. 3-4

WAITRESS wanted for soda fountain. Experience unnecessary but must be over 18. Empire 5230. 6-6

EMPLOYMENT SEEKERS
In replying to employment advertisements appearing in the TIMES, copies of testimonials are satisfactory. Do not send originals. tf

17 SITUATIONS WANTED—FEMALE

ASSISTANT matron available for private school, Victoria. Garden 0818, mornings. 3-6

NURSING companion available to accompany anyone wishing to travel. Write 4314 Pine Crescent, Vancouver, B.C. 3-5

IMMEDIATE daily, weekly care of children while you vacation. Beacon 2595. 26-18

SPIC AND SPAN HOUSE CLEANING SERVICE Garden 3586 (Evenings)
Walls, Floors a Specialty
Modern Equipment, Experienced Workers

18 HELP WANTED — MALE OR FEMALE

WANTED — Experienced presser for women's wearing apparel; good wages. Apply Parkers Manufacturing Co. Ltd., 776 Topaz Avenue. 1-4

WANTED — Short order cook. Apply Majorette Coffee Shop. 6-7

OFFICE positions open. At Sprott-Shaw School of Modern Business we have constant enquiries for office help, stenographers, bookkeepers, secretaries. No charge for listing your name. Short brush-up courses, if desired. Open all through summer months.

19 YOUR GARDEN

GARDEN SUPPLIES

TOP soil, garden rock and manure. Immediate delivery. Garden 5215. tf

FERTILIZER $1.00 per sack delivered. Lawns, gardens need nourishment. Apply pulverized duck guano now. Rich in nutritious elements. Duck Farm, Sidney 160.

LAWN MOWERS—SHARPENING

All kinds of hand saws sharpened. Specialize in Circular Saws.
IRA BECKER
848 Cormorant Street. G8742

WANTED
SATISFIED CUSTOMERS
Lawn mowers, saws, paper and planer knives etc. sold and sharpened.
We have up-to-date machinery and years of sharpening experience.
REED'S SAW REPAIRS
1053 View Street Phone E3324
Pick Up and Delivery

LAWN mowers sharpened. A. J. Worth, 824 Cormorant Street. Beacon 6611. tf

PRICES Key Shop moved to 847 Fort Street. See us for precision lawn mower sharpening. Prompt delivery. Phone Garden 8221. x

NURSERY STOCK — PLANTS, SHRUBS

AT TYRRELL'S Shrubbery, 757 Fort. Complete line of nursery stock. Empire 5915. tf

PLOWING—CULTIVATING

ACREAGE, gardens or lots plowed, disced or rototilled. Levelling and excavating with Ford tractor. S. L. Jewkes. Empire 7377. tf

ROTOTILLING

A GARDEN rototilled the day you phone. Machine goes through small gate. Frank Glass. Garden 1205. tf

TREE SURGERY

A Complete Tree Service
SCIENTIFIC PRUNING AND SPRAYING
DANGEROUS TREES REMOVED, CUT UP
LAWNS DE-WEEDED
Charles A. Cowie
B 1676 B 2065 EVENING

HOME SERVICES

20 CARPET CLEANERS

CALL Camel Rug and Chesterfield Cleaners. Empire 8916. Cleaning and guaranteed mothproofing. Work done in your home or taken out.

21 CHIMNEY SWEEPERS

EMPIRE 8678 brings Jack Leonard's "Super Service" Chimney Sweep. x

22 ELECTRICAL REPAIRS

HOUSE WIRING
LIGHTING INSTALLATIONS
Guaranteed repairs to electric ranges and all household appliances.
Beacon 6713 Eves. W. Gale, Empire 2681

23 FLOOR SERVICING

Complete FLOOR SANDER Rental Service
SANDERS
EDGERS
POLISHERS
Low Rates by Hour or Day
SHAWNIGAN LUMBER YARDS
2000 Government Street G 2311

ALL types of floors expertly cleaned, waxed and polished by machine. Homes our specialty. Gregg's established 1920. Garden 5022. x

CAPITAL Floor Co. Floor sanded and refinished, asphalt floor tiles. Free estimates. Garden 5695. tf

M. & M. FLOOR SURFACING CO.
Floor Laying, Sanding and Finishing
Reasonable
Dependable, Experienced Workmen
FREE ESTIMATES G0403, E2104

V.I. HARDWOOD Floor Co., 3100 Douglas Street. Free estimate. Garden 7314.

WESTERN Floor Co., Empire 8915. Laying, sanding, finishing. Est. 22 years.

24 FUEL

HEAT YOU CAN'T BEAT
Phone M. Mowat for 100% Semi-dry Dryland Firwood and Sawdust. More heat per $. We take special pride in satisfying all our customers.
FAMILY FUEL — B2336
26-29

BUY SOOKE DRY WOOD
If you want GOOD WOOD. Dry inside fir blocks, mixed with bark slabs, all 12". The one and only wood on the Island that doesn't go in water. All hand-picked, no rubbish.
ONLY $6.00 Cord, in Two-cord Lots
EMPIRE 8925 — Day or Night
26-13

LUMBER—Fir rejects, for building and repairing sheds, garages, fences, barns, bins, etc. Two carrier load lot, $12; one load, $7. Makes five cords dry fir wood. Trucked anywhere. Garden 1755. 26-29

BARGAIN
DRYLAND CHOPPED WOOD
ONE WEEK ONLY—SPECIAL SALE
Dry, Ready to Burn, All Hand-picked
ONE-DAY DELIVERY 100% FIR
TWO CORDS, $12.00
DRYLAND FUEL CO.
Beware of Peddlers
All Trucks Have Company Name on Side
Day, Phone E3811 Night, Phone G3620
After 5 p.m.
OFFICE, 2905 DOUGLAS STREET
16-17C

BARGAIN FUEL VALUES
No. 1 Fir Slabwood, 2 cords $11.00
Semi-split, 2 cords 12.00
COMMUNITY FUEL CO.
Empire 8840 6x-6

SAWDUST
SPECIAL SALE—ONE WEEK ONLY
COARSE SAWDUST
2 UNITS, SACKED $10.00
2 UNITS, BULK ..... $ 8.00
Year-round supply. We get our sawdust from Langford. 1-DAY DELIVERY
DRYLAND FUEL
Office: 2905 Douglas Street
Days E3811 Evenings G5630
26-17C

A BARGAIN — HILLCREST FIR WOOD
SPECIAL FOR 3 DAYS ONLY
Dryland Douglas Fir—All No. 1 heavy slab mixed with dry inside blocks, all hand-picked, no rubbish, all 12-in. Clean. Never in water. IMMEDIATE DELIVERY
1 CORD $6.00—In Two-cord Lots
Be Sure the Name Below Is on the Truck
HILLCREST FUEL COMPANY
G1612, Day G3015, Day and Night
26-24

Best Mill Mixed Wood, Blocks and Slabs. Up-island. Never been in water.
TWO CORDS, $12
DOUGLAS FUEL SEAVIEW FUEL
Day, G6568 Day and Night, G7897
26-18

WOOD-SAWDUST SPECIAL
Absolutely No. 1 Douglas Fir
No. 1 All Douglas Firwood, thick bark slabs, mixed with inside blocks, hand-picked. No rubbish, good for furnace or fireplace. Immediate delivery.
TWO CORDS ONLY $12
Also No. 1 DOUGLAS FIR SAWDUST
Double screened. Delivered immediately in bulk only—two-unit lots, $8.00
GARDEN 4813
SHAWNIGAN DOUGLAS FIRWOOD CO.
636 JOHNSON STREET

SPECIAL sale millwood, 12-inch lengths, two cords $10. Garden 4813. tf

SPECIAL SALE
NO. 1 DRYLAND DOUGLAS FIR WOOD
Thick Bark Slabs, mixed with inside Blocks
TWO CORDS $12
Immediate Delivery
Beacon 3234 or Beacon 1973
Beware of Peddlers!
Every Island Fuel Co. truck has own name clearly printed on sides.
ISLAND FUEL SUPPLY
26-5

KOLPAK
Six large Briquets in each package. Also small Briquets and coal for kitchen range and water heaters. All conveniently packaged for pick-up in your car.
KOLPAK FUEL
521 DAVID STREET Phone E1031

Coal Coal Coal
CARBONDALE EGG $16.50
FOOTHILLS LUMP $18.25
Active Fuel Company
769 FORT STREET Empire 5343

KINDLING WOOD
PROMPT DELIVERY
CAMERON WOOD & COAL CO.
723 CORMORANT STREET E3121
26-19

SAWDUST—Dryland fir cut, 16 unit, or 1½ units, $8.25 sacked. Garden 2316 or Empire 1844, evenings. 26-158

A1 FIR
Up-island Douglas Fir. Hand picked, no rubbish, dry inside fir blocks and heavy bark slab ready for basement, use kitchen furnace, fireplace.
1 CORD ..... $ 6.25
1½ CORDS ..... $ 9.00
2 CORDS $11.75
A FEW DAYS SPECIAL
NIGHT and DAY, G4091
26-23-C

24 FUEL (Continued)

BARGAIN
DRYLAND CHOPPED WOOD
DRY, ready to burn. All hand-picked.
1 CORD $6.50 2 CORDS $12
ALSO DRYLAND DOUGLAS FIR
Big Blocks and Slabs
Day, E5023 Night, E0429
COWICHAN LAKE WOOD CO.
26-16

Oak Bay Upholstery Shop
Have Your Old Chairs and Chesterfields Expertly Repaired and Re-covered in Materials of Your Own Choice.
All Work Guaranteed
FREE ESTIMATES Phone E4364

A Bargain
100% Douglas fir, mostly dry inside, blocks and bark slabs. Absolutely clean wood. No sawdust. Guaranteed. Two cords, $12. Dry wood $9 per cord.
SAFEWAY FUEL CO.
Empire 8842 Night, Empire 3079
26-166

AVAILABLE now for immediate delivery—A limited quantity of good 12-inch MILLRUN WOOD. Good for all-around use.
No Hemlock. 2 CORDS $7.50
No Sawdust. 4 CORDS $14.00
Wholesale Fuel Co.
760 TOPAZ AVENUE Garden 2453

25 FURNITURE REFINISHING UPHOLSTERING

DAY & QUINN, UPHOLSTERERS
Suites Modernized, Period Pieces Restored
Free Pick-up and Delivery
1844 OAK BAY AVENUE B6811

"DON'T REFURNISH — REFINISH"
Modern Office and Antique Furniture Repaired and French Polished
SPECIALTY FINISHERS
2320 Douglas Street B4612

26 MOVING AND STORAGE

ALERT Service. Moving, shipping, heavy hauling. 739 Broughton Street. Phones Empire 4101-4102. x

27 RADIO REPAIRS

WE FIX RADIOS
In Your Own Home—Any District
Day or Evening
HOME RADIO SERVICE
G6951, Days E3659, Evenings

28 REFRIGERATOR SALES SERVICE

MC. & MC.
EASY TERMS TO SUIT YOUR BUDGET
THE NEW
1950 FRIGIDAIRE
REFRIGERATORS
FROM $299.75
Frigidaire Headquarters — Sales and Service
McLennan, McFeely & Prior Limited
1400 Government Street Phone G1111

29 TAILORING — DRESSMAKING

DRESSMAKING, alterations, drapes, invisible mending. 1030 Fort. Empire 8070. tf

DRESSMAKING and alterations. 416 Wilson Street. Beacon 1935. tf

30 VACUUM SALES SERVICE

ALL electric vacuum cleaners repaired. Parts all makes. Brushes rebristled, wheels switched, belts, motors reconditioned. Call Garden 3113. 607 Fort.

31 WASHING MACHINE SALES, SERVICE

WRINGER rolls of all makes electric washers. Taylor & Co., 816 Fort Street.

34 BUILDING SUPPLIES (Continued)

STEWART & HUDSON LIMITED

The Home of Home Builders

Does Hot Weather

make your home uncomfortable? Then it's time to see about Insulation. We recommend Gyproc Wool Thick Batts because they are fireproof, vermin proof, rot proof. Spun from mineral rock, they are paper enclosed for your convenience, and fit studding and ceiling of standard construction. Remember, too, that it's cheaper to insulate your walls when you are building, even if, it means leaving your ceilings until later. Blanket your home for only 6½c per square foot. Use Zonolite for an easier pouring job. Do it yourself in an evening or week-end. For walls and ceilings simply pours into place and you can really notice the difference in warm summer weather. Price per sack to cover 24 square feet 2" thick $1.35

Home Builders' Suggestions

Select Hy-grade Red Chimney Brick—Nothing to compare in quality at this price. Be sure and ask! for IXL Hy-grade Brick. Per M pieces only $55.00

Remember, too, a complete stock of flue lining, dampers, Circul Air fireplaces, fire brick, face brick and all chimney accessories.

Warm Summer Days

are the ideal time to solve your roof problems and what can be more economical than Durold Fire-safe Shingles. We carry a complete stock of all colors, in blue, red, green and black. Hexagon pattern, the ever-popular shingle. Per bundle (50 sq. ft.).

Black and Grey-green $4.04
Bright Red and Green $4.35

For that garage or other outbuilding, try Mineral Surface Rolled Roofing. Comes much cheaper than ordinary shingles, quicker to lay, fire-safe and long lasting. Per roll (100 sq. ft.) including nails and tar

Black or Grey-green $4.35
Bright Red or Green $4.63

2-Ply Roofing, 100 sq. ft., nails and tar $3.13
3-Ply Roofing, 100 sq. ft., nails and tar $3.69

Easy to lay, instructions supplied with all orders, and if you are in doubt about your job, we will gladly come out and give you advice and information without obligation.

Complete line of roof coatings, basement waterproofings and other maintenance needs available at our store. Experienced advice on all your home building problems. Ask our representative to call.

Special Note

Store and yard open for retail sales during Construction Holiday Week. We are ready to serve you.

STEWART & HUDSON LIMITED
405 GORGE ROAD B2612 - B2171

LUMBER SPECIALS

All prices per 1,000 board measure.

Compare our grades and prices we don't mind.

1"x8" fir boards, S4S $34.00
2"x12" fir, S4S $50.00
1" rough boards $35.00
1"x3" and 1"x4" fir, S4S $24.00
1"x2" S4S $35.00
2"x2" random lengths $35.00
2"x4" S4S $50.00
1"x6" kiln dried, 5, 6 and 7 ft., tongue and groove $50.00
1"x6", 5, 6 and 7 ft. boards, S4S $50.00
½"x6" and ½"x8" shiplap $30.00
1"x4" tongue and groove cedar, bundled $50.00
2"x8" S4S, fir, random lengths $50.00

We can supply EVERYTHING in lumber. We own and operate a sawmill right in our own yard. We can also dress lumber to your specifications, dressed on four sides, or two edges. Best of grades. Cheapest prices and quickest delivery service in town.

OPEN SATURDAY ALL DAY

ATOM LUMBER CO.
218 JOHNSON STREET WEST
Across from the E. & N. Roundhouse on the way to Esquimalt from town.
B2249 Evenings, G0912

BUILDERS SASH & DOOR LTD.

"The Home of Quality Millwork"

A Special Offer

On bungalow size Built-in Ironing Boards and Cabinets. Quality has not been sacrificed to bring you new lower prices on this attractive cabinet. Check these features:

Height 43", select your own wall position.
Fits between studs.
Full-size surface board.
Additional sleeve board.
Strong hardware on special new lowering feature.
Plush type 5-ply door included.

PRICE ONLY $7.75. ALL COMPLETE

Shop around or compare prices, but you will find 75 cents of value for 8 here.

Free estimates on Sash, Doors, Frames, Stair Stringers, Fixtures, etc. Bargains in Plywood Cuttings, Small Pieces of Hardwood, Hardwood Veneers, etc.

BUILD WITH BUILDERS

BUILDERS SASH & DOOR LTD.
859 GARBALLY ROAD G4015

VALUE FOR YOUR BUILDING DOLLAR!

P.V. HARDBOARD — The board of a thousand uses. Strong, rigid, smooth surfaced. Easily sawn, planed, nailed, glued and decorated. 3-16" thick, 7¾ cents per square foot.
GLIDDEN EXTERIOR BASECOAT — The perfect house paint primer. For a good two-coat paint job you need a good primer. Your best buy is Glidden Exterior Basecoat. Per gallon, $6.85; per quart, $2.00.
SPECIAL THIS WEEK — Chrome plated, die cast, cabinet door and draw pulls. Half-price, each 15c

SIDNEY LUMBER LTD.
Paint and Builders' Supply Headquarters
2333 Government Street Phone B5187

DRYSDALE'S Builder's Supplies

Barclay plastic tile, 4 ft. x 4 ft. sheet, $8. Veranda sash, made to measure, per ft., 85c. Arborite plastic topping for sinks and table tops, etc. all colors, sq. ft., 75c.

Plywood, Wallboard, Lumber, Cabinets, Sash and Doors

Free Estimates From Your List or Plans

DRYSDALE SASH & DOOR CO. LTD.
1720 COOK Near the Ball Park B3121

34 BUILDING SUPPLIES (Continued)

BUILDING SUPPLIES

Evans, Coleman & Johnson Bros. Ltd.

Reduce Lumber Costs by Using

Clay Building Tile
Concrete Building Blocks

Both for Permanent Masonry Construction

Gyproc Sheathing Cementex

These Sheathings for Exterior Work Replaces shiplap and give fire protective, durable, economical construction.

Call on us for descriptive literature and further information.

Evans, Coleman & Johnson Bros. Ltd.
900 WHARF STREET B3105
"Serving Victoria 40 Years"

R. A. Green Lumber Co. Limited

EVERYTHING FOR BUILDING

LUMBER—MILLWORK

SASH—DOORS
COMPLETE STOCKS ON HAND
FRAMES—CABINETS
INSULATION
VENEER—WALLBOARDS
PAINTS—HARDWARE

G 3613

R. A. Green Lumber Co. Limited
2891 DOUGLAS STREET

35 CARPENTERS, CABINETS

CARPENTER—Repairs, summer camps, fencing, steps, etc. Garden 4321, after 5.30. 6-8

CARPENTRY repairs, alterations, gutters, sash cords, etc. No job too small. Miles Anwyll. Empire 3970

ALL carpentry and alterations. No job too small — S. Lawrence. Garden 0769.

CABINETS, store joinery, furniture, first-class work; low charges. Garden 0653

CALL the house doctor for any kind of repairs small or large. We can fix it. Empire 8773 Empire 7959

ALL carpentry and alterations. No job too small. Garden 0769 tf

36 CONTRACTORS

ALTERATIONS and all kinds of repairs. S. E. Weismiller. Beacon 1252.

A-1 cement contracting, septic tanks, drains, cleared, installed, wet basements remedied. Gordon H. Boyles. Beacon 3603.

WINDOWS corded, gutters renewed, all house repairs. M. Anwyll. Empire 3970. Workshop 214 Dundas Street. tf

ROCK blasting, concreting, sewer and drain installation. A. J. Barr. Garden 8153.

37 GLASS, IRON WORKERS

ORNAMENTAL iron and welding. Esquimalt General Repairs. Beacon 1874. tf

GLASS and mirrors of all kinds. Pacific Glass Ltd., 923 Pandora Avenue. Beacon 3141. x

38 INSULATION AND SUPPLIES

WHY SUFFER?

As little as 12c per day assures you comfort winter and summer when insulating with 4-inch FALCO WOOL and you'll save up to 35% on your fuel bill. All work guaranteed

Free Estimates Terms

PACIFIC COAST INSULATION & ROOFING CO. LTD.
1003 VIEW STREET VICTORIA
Beacon 3421 (Evenings) Garden 7513
In Nanaimo—680 tf

39 PAPERING — PAINTING PLASTERING

Empire 9157. Crawford. Paperhanging, plaster patching, kalsomining, repairs.

GUARANTEED work. Painting and paperhanging by experts. Goldie & Day. Phone Colquitz 130M or Beacon 3651.

A-A Painters. Brush or spray paperhanging kalsomining. See our specials on stucco or roofs. Reasonable. Garden 8822

LENNAX Bros. Paperhanging, interior decorating, exterior painting, spraying. Estimates free. Phone Beacon 4752.

ALL types painting and decorating, brush and spray. Paperhanging, texture work. Estimates free. Terms if desired.
FRANK CLARKSON LIMITED
922 Pandora Avenue G7838

$10 and up papers that room. Includes paper. D. Smythe. Beacon 3587

A1 PAPERHANGING, PAINTING, ETC.
Inquire About Extra Special Rates
THE BEST FOR LESS When You Call
ACME DECORATORS
J. HARKER E8773

40 PLUMBING AND HEATING

Birtwistle & Greenwood Plumbing and Heating

FOR PROMPT RELIABLE SERVICE AT REASONABLE RATES PHONE
G0821 OR E3473

ALBERT Dent for best plumbing results. Repairs boilers, water services, old pipes renewed, stoves connected, by the hour or estimate. Garden 3790. tf

REPAIR work and estimates. Victoria Plumbing Co., 1805 Cook. Garden 1353. x

41 ROOFING AND SUPPLIES

TO ROOF OR TO INSULATE

Call Parker, Johnston and make a date.

Our Combined 36 Years' Roofing Experience, Together With Our Conscientious Service, Will SAVE YOU $$—All Popular Brands to Choose From—Free Estimates.

PARKER, JOHNSTON LTD.
734 JOHNSON ST. Phone E6332
Nights—E5061 - E4033

BROCK ROBERTSON
ROOFING AND INSULATING CO.
Established 1910
Phone Empire 9644 Nights Empire 9452
2106 DOUGLAS STREET

MAKE no mistake about it, Times Want Ads make lots of money for thousands of Victorians; they do the same for you and solve many daily problems. Phone B1171.

Radio

KVI CJOR KFI KPO KIRO KGO CJVI KJR KOMO KNX CBR KSL KOL CKDA
550 600 700 800 900 1000 1100 1200 1300 1400

Top Billing Tonight

COMEDY: Comedienne Cass Daly on new show, KOMO, 6; Sara Berner and Bob Sweeny track down "The Missing Canvas" on new comedy-mystery series, Sara's Private Caper, KOMO, 7.30; Mama's Family, comedy serial of life with the Rosens, CBR, 8.30.

VARIETY: Victoria's talented teen-agers featured on Spotlight on Youth, CJVI, 8.30; Crew of A-bomb plane to tell story of Hiroshima mission. Bob Hope, Helen Hayes and Paul Lukas guest stars, KOMO, 8.30.

MUSIC: Pianist Norma Abernethy guest soloist with CBC Orchestra, CBR, 9.30.

DRAMA: Bobby Driscoll in "The Throwback," KIRO, 7.30.

SPORTS: Baseball—Victoria vs. Tacoma, CKDA, 9.05; Racing Highlights, CJOR, 10.15.

Tonight

4.00 CBC Opera Stars—CBR. News. Off the Record—CKWX. Les Brown—CJVI. Curt Massey—KIRO. Vacation Time—CKDA. This Woman's Secret—KOMO. KJR Presents—KJR. Fulton Lewis Jr.—KVI. 4.15: Jack Smith Show—CJVI. CJOR. 4.15: Strike It Rich—KIRO. 4.15: Road of Life—KOMO. 4.15: Frank Hemingway—KVI.

4.30 Adventure Story—CBR. Eddy Howard—CJVI. Off the Record—CKWX. Strike It Rich—KIRO. Linda's First Love—KOMO. Kiddie Kapers—CKDA. Women's Page—KJR. Behind the Story—KVI. 4.45: Jumbo Jackpot—CJOR. 4.45: Dr. Paul—KOMO. 4.45: News—KVI.

5.00 Here and There—CBR. News. Six For One—CJVI. Adventures of Champion—CKWX. Easy Listening—CJOR. News—CKDA. Edward R. Murrow—KIRO. Note by Note—KOMO. Straight Arrow—KVI. Green Hornet—KJR. 5.15: Pipes of Scotland—CBR. 5.15: Racing—CJOR.

5.30 Keyboard and Console—CBR. Musical Roundup—CKDA. Bing Crosby—CJVI. Superman—CKWX. Easy Listening—CJOR. Clifford and Clark—KIRO. Folk Tunes—KOMO.

6.00 Music in the Air—KJR. B Bar B Ranch—KVI. 5.45: News—CJVI. KIRO. 5.45: Elmer Peterson—KOMO. 5.45: Town Crier—CKDA. Melodic Moods—CBR. Music by Freddie Martin—CJVI. News. Weather—CKWX. Midget Auto Racing—KIRO. News—KJR. CKDA. Gabriel Heatter—KVI. 6.15: Bob White Show—CKWX. 6.15: All-time Hit Parade—CKDA. 6.30: Bob Garred—KJR.

6.30 Glover's Lane—CBR. Leo Ornest Sportscast—CJVI. Bob White Show—CKWX. Crime Photographer—KIRO. Duffy's Tavern—KOMO. All-time Hits—CKDA. Music—CJOR. Gregory Hood—KJR. Answer Man—KVI. 6.45: Willis Trio—CJVI.

7.00 CBC News—CBR. Hometowners—CJVI. News; Wayne King—CKDA. News. Dick Haymes—CKWX. I.W.A. Green Gold—CJOR. Johnny Dollar—KIRO. Dragnet—KOMO. Murder at Midnight—KVI. Countersay—KJR.

7.30 Eventide—CBR. Take It From Me—CKDA. Dinah Shore—CKWX. Beach Party—CJVI. Beach Party—CJOR. Hollywood Theatre—KIRO. Sara's Private Caper—KOMO. A Date With Judy—KJR. Red Ryder—KVI.

8.00 CBC Round Table—CBR. News—CJVI. CKWX. CJOR. News; B.C. Trade and Ind.—CKDA. Lowell Thomas—KIRO. One Man's Family—KOMO. Amateur Hour—KJR. Clyde Beatty—KVI. 8.15: Eddie Arnold—CJVI. 8.15: Racing Highlights—CJOR. 8.15: Dinah Shore Jack Smith—KIRO. 8.15: News of the World—KOMO.

8.30 Mama's Family—CBR. Meet the People—CKDA. Spotlight on Youth—CJVI. News That Sung—CKWX. Court of Opinion—CJOR. Mr. Keen—KIRO. Amateur Hour—KJR. Hidden Truth—KVI. 8.45: Robert Montgomery—KJR.

9.00 Guestin' With Kestin—CBR. News; Baseball—CKDA. News. British Band Concert—CJVI. Damon Runyon—CKWX. Freddie Martin—CJOR. FBI—Peace and War—KIRO. Robert Young Father Knows Best—KOMO. Crime Does Not Pay—KJR. Glenn Hardy—KVI. 9.15: Concert Hall—CKDA.

9.30 Vancouver Concert Orchestra—CBR. Baseball—CKDA. Dr. Kildare—CJVI. Sealed Book—CKWX. Today's Hits—CJOR. Beulah—KIRO. Stars Sing—KOMO. Local—KJR. International Airport—KVI. 9.45: Club 15—KIRO.

10.00 News of the Times—CKDA. News. Six For One—CJVI. News—CKWX. CJOR. KIRO. KOMO. KJR. CKDA. I Love a Mystery—KVI. Baseball—CKDA. 10.15: Racing Highlights—CJOR. 10.15: Concert Hour—KJR.

10.30 Winnipeg Drama—CBR. Spinner Sanctum—CKDA. News—CJVI. As Close as Day—CKWX. Racing Highlights—CJOR. Swap 'n Shop—KIRO. Acme Hop—KJR. Chuckwagon Jamboree—KVI. 10.45: Lionel Barrymore—CJVI. 11.00: Longacres Racing—KIRO.

Tomorrow

7.30 News and Weather—CBR. Early Bird Show—CKDA. News—CJVI. CKWX. G-G Man—CJOR. Frank Goss—KIRO. Bob Nichols—KOMO. Back to Bible—KVI. Bob Garred—KJR. 7.45: Early Bird Show—CKDA. 7.45: Al Smith—CJVI. 7.45: Sam Hayes—KOMO.

8.00 News. Bill Good—CBR. News—CJVI. CKWX. CJOR. KOMO. CKDA. News Markets—CKWX. Swap and Shop—KIRO. Breakfast Club—KJR. Back to Bible—KVI. 8.15: Breakfast Club—CBR. 8.15: Dave Hill Show—CKDA. 8.15: Dave Vallie—KIRO.

8.30 Breakfast Club—CBR. Dave Hill Show—CKDA. Music of the Waits—CJVI. News: Bob's Inn—CKWX. Billy Browne—CJOR. Grand Slam—KIRO. Jack Berch—KOMO. Breakfast Club—KJR. Bible Institute—KVI. 8.45: Roving Reporter—CKDA. 8.45: Rosemary—KIRO.

9.00 BBC News—CBR. News; Dave Hill—CKDA. News; Pick the Hits—CKWX. Billy Browne—CJOR. Wendy Warren—KIRO. Voice of Fishers—KOMO. Ladies' Journal—KVI. News—KJR. 9.15: Aunt Lucy—CBR. 9.15: Bob Eberly—CJVI. 9.15: Dave Hill Show—CKDA. 9.15: Aunt Jenny—KIRO. 9.15: Katherine Wise—KOMO. 9.15: Ann Sterling—KJR.

9.30 Laura Ltd.—CBR. Housewife Holiday—CKDA. Music by Cloutier—CJVI. Songs of Our Times—CKWX. Top Tunes—CJOR. Helen Trent—KIRO. Ruth and Dick—KOMO. Quick as a Flash—KJR. Tell Your Neighbour—KVI. 9.45: Paula Stone—CJVI. 9.45: Gospel Singer—CJOR. 9.45: Our Gal Sunday—KIRO. 9.45: Gabriel Heatter's Mail—KVI.

10.00 Ellen Harris—CBR. News; Dave Hill—CKDA. News; Bob White—CKWX. News; Six For One—CJVI. Man in the House—CJOR. Big Sister—KIRO. Red Foley—KOMO. Ladies Be Seated—KJR. Henn Hardy—KVI. 10.15: Ma Perkins—KIRO.

10.30 Musical Memos—CBR. Dave Hill—CKDA. Young Dr. Malone—KIRO. Music of Manhattan—KVI. Garden Guide—KOMO. News—CJVI. Town Crier—CJOR. My True Story—KJR. 10.45: Ida Bianco—CJVI. 10.45: Bob White—CKWX. 10.45: Guiding Light—KIRO. 10.55: Betty Crocker—KJR.

11.00 A Man and His Music—CBR. Barry and Betty—CJVI. News—CKDA. Backstage Wife—CJOR. News; Today's Hits—CKWX. Double or Nothing—KOMO. Second Mrs. Burton—KIRO. Betty Crocker—KJR. Ladies Fair—KVI. 11.15: A Man and His Music—CBR. 11.15: Lucky Listening—CKDA. 11.15: Perry Mason—KIRO. 11.15: Victor Lindlahr—KJR.

11.30 A Man and His Music—CBR. Lucky Listening—CKDA. Novatime Trio—CJVI. Star Time—CKWX. Ma Perkins—CJOR. Nora Drake—KIRO. Live Like a Millionaire—KOMO. Queen for a Day—KVI. Backbage Talking—KJR. 11.45: Guiding Light—CJOR. 11.45: Brighter Day—KIRO. 1.45: Light of the World—KOMO. 11.45: Garden Time—KJR.

12.00 A Man and His Music—CBR. News. Piccadilly Parade—CJVI. News—CKWX. CJOR. KJR. KVI. KIRO. CKDA. Racing—CJOR. Life Can Be Beautiful—KOMO. 12.15: News Showcase—CBR. 12.15: Bing Crosby Show—CKDA. 12.15: Ken Hughes—CKWX. 12.15: Kiddies' Karnival—CJOR. 12.15: Cecil Solly—KIRO. 12.15: Sheelah Carter—KJR. 12.15: Cedric Foster—KVI.

12.30 Farm Broadcast—CBR. News; Bing Crosby—CKDA. News—CJVI. Kiddies Karnival—CJOR. News. Ken Hughes—CKWX. Pix-O—KIRO. Pepper Young's Family—KOMO. Farm News—KJR. Harmony Hoedown—KVI.

1.00 News of the Times—CKDA. Concert Hour—CBR. News. Memory Time—CJVI. News. Day Dreaming—CKWX. Design for Women—CJOR. Maury's Turntable—KIRO. Backstage Wife—KOMO. Music in the Air—KJR. Game of the Day—KVI. 1.15: Ed Farey Show—CKDA. 1.15: Club Diary—CJVI. 1.15: Stella Dallas—KOMO. 1.15: Hollywood—KJR.

1.30 Concert Hour—CBR. Ed Farey Show—CKDA. Six for One—CJVI. Will Reeder—CKWX. Take It Easy—CJOR. Housewives League—KIRO. Lorenzo Jones—KOMO. Ann Sterling—KJR. Major League Baseball—KVI. 1.45: Needle Pointers; Comty—CBR. 1.45: Young Widder Brown—KOMO. 1.45: Gary Moore Show—KIRO.

2.00 News; Lost and Found—CKDA. News; Homemakers Harmony—CJVI. Take It Easy—CJOR. Concert Hour—CBR. Housewives Inc.—KIRO. When a Girl Marries—KOMO. Surprise Package—KJR. Baseball—KVI. 2.15: Ed Farey Show—CKDA. 2.15: Portia Faces Life—KOMO.

2.30 Musical Program—CBR. Ed Farey Show—CKDA. Rosemary—CKWX. Take It Easy—CJOR. None From Nowhere—KIRO. Just Plain Bill—KOMO. Bride and Groom—KJR. Baseball—KVI. Music Lovers Corner—CJVI. 2.45: Arthur Godfrey—KIRO. 2.45: Front Page Farrell—KOMO.

3.00 Brave Voyage—CBR. Tea Time—CJVI. News—CJOR. KVI. CKDA.

Radio programs are furnished by station and networks and are subject to last minute changes.

Television—KING

5.00—Howdy Doody.
5.30—Time for Beany.
6.00—Test Pattern. News and Music.
6.35—Telenews Daily. First Edition.
6.45—Roberta Quinlan Show.
7.00—Kukla, Fran and Ollie.
7.30—Lone Ranger.
8.00—Vincent Lopez Show.
8.15—Rainiers vs. Portland.
10.30—Telenews Daily.

"NEWS of the TIMES' Twice Daily . . At 1.00 p.m. and 10.00 p.m.—CKDA"

MISCELLANY

42 ARTICLES FOR SALE

GOOD used 30-gallon hot water tank, no holes, $5. 3308 Cedar Hill Road or phone Empire 1210, after 6 p.m. 3-6

MAN'S Bulova dress wrist watch, good time keeper, $15. Garden 2230. 3-6

APPLE boxes, raspberry crates and potato sacks; reasonable. Garden 5322. 6-9

38-40 Winchester rifle, good condition, $30. Empire 3643. 6-8

DOUBLE bed, spring and mattress, $15; Winnipeg couch, $5. All in good condition. Empire 2185. 3-4

BABY'S first-year crib; Sunshine baby buggy; $5 the two. Folding playpen, $3. Garden 8363. 3-4

JAM strawberries, pick your own. A. McCarthy, Oldfield Road, Keating. 3-4

SAILS made to order any size, large or small. F. Jeune & Bro. Ltd., 870 Johnson Street. Garden 4633.

FOR RUBBER STAMPS . . DIGGON'S

ONE Hillcrest Fawcett stove with waterfront and warmer cupboard; also concrete washtubs. Apply to 2810 Arbutus Road. Phone Garden 4316. 3-4

CRESS Corn Salve for sure relief. Your druggist sells Cress. 26-13

ZARRY—1615 GOVERNMENT—G8753 Tents; gasoline camp stoves, platform scales and others; rifles—30.30 6.5 and others; trumpet, Hohner accordian; enamel coal and wood ranges; binoculars spy and field glasses.

SANITARY scales, choppers, also adding machines, cash register. Owen A. Richardson, 939 Johnson. Empire 9352. tf

THEY'RE HERE!

The all-new INGLIS WASHER for carefree washdays, from $139.50 to $189.50.

And

The amazing INGLIS TAPPAN GAS RANGE at $229.50.

SEE THESE TWO ITEMS AT

HOME FURNITURE COMPANY
825 FORT STREET Phone B5128
(Above Blanshard)

Cinders! Cinders! Cinders!

For use on construction jobs, slipping ground for drain, under cement work, driveways fill playlots base etc.
PER CUBIC YARD DELIVERED $1.50
(Dumped in pile or truck spread.)

Phone B 2424 or E 8525

52-PIECE china dinner set, dark blue and gold border; boy's tricycle; bridge lamp; two lawn mowers; kitchen chairs; gate-leg table; walnut serving table; record cabinet; record player; tea wagon; large crib, natural finish; ice-box; wicker garden chairs and table; Spic-Span hand vacuum. De Luxe Variety Store, 1019 Cook Street. Empire 9833.

43 CHINA — ANTIQUES

DE RODIL—Importer, antiques bought and sold. Marble-top tables wanted to buy. 853 Fort. Garden 7814.

45 FURNITURE

FOR THE BEST BUYS
In WOOD, ELECTRIC and GAS RANGES
WARM WEATHER SPECIAL!
WESTINGHOUSE ELECTRIC RANGE
Like New $239.50
MACDONALD'S LIMITED
Victoria's Furniture Dealers
712 YATES STREET

45 FURNITURE (Continued)

FOR sale, hall runner 70"x27", never used. Phone Garden 5867. 3-6

SPECIALS IN USED FURNITURE

4-PIECE WALNUT WATERFALL BEDROOM SUITE $99.50
3-PIECE BROWN TAPESTRY CHESTERFIELD SUITE $59.50
WALNUT FLAT-TOP DESK $39.50
6-PIECE NATURAL FINISH DINETTE SUITE $45.00
TELEPHONE TABLE AND CHAIR $12.50

Holland Bros. & Co.
824 FORT STREET E0913

Odd Chesterfield, spring arms $25.00
Mahogany Highboy $29.50
2-Tier Coffee Table with glass top $22.50
Walnut Coffee Table with glass tray, $13.50
Magazine Stool ..... $ 9.50

SEED'S FURNITURE
1111 Fort Street E0622

MATTRESS and upholstery renovation and repairs. 2905 Douglas. Garden 3322.

SIMMONS single bed, spring and mattress, $8. Camp cot and mattress, $5. Garden 8678. 3-6

ATLAS Mattress Shop—All types of mattresses, box springs. Hollywood beds. Alterations repairs. Free pick-up delivery. 2714 Quadra at Hillside. Garden 4935. tf

WE'LL give you $10 for your old beat-up kitchen table and 4 chairs (in any condition) as part payment on any new chrome set in the house and we think we have the largest selection west of the Rockies. Humber's Warehouse. tf

45 FURNITURE (Continued)

CHESTERFIELDS RE-COVERED AND MODERNIZED
FREE ESTIMATES
HAGEL'S CHESTERFIELD HOUSE
536 JOHNSON STREET G3042

46 STOVES — FURNACES REPAIRS

OIL range, excellent condition, $65. Phone Beacon 5910, after 6. 3-6

MODERN six-hole Gurney range with good patent oil burner, five-foot stand and drum; also small inside tank. $100 or near offer. Empire 9230. 3-5

MONARCH oil burner, black and white enamel; $25. Belmont 236X. 3-5

ACME electric rangette, as new, will sacrifice. Apply 2122 Cook Street. 3-6

ONE Jewel combination gas, wood and coal range with automatic pilot lights; only used 12 months. Original price $250. Will accept $150. Moving in a few days. Apply immediately, 1038 McClure, evenings. 3-6

FURNACE repairing and installation, air conditioning. Free estimates. Hugh Neuman. Garden 7008. tf

FURNACES repaired and installed. All work guaranteed. Shaw Sheet Metal, 1317 Wharf Street. Beacon 2342. x

HEATERS, ranges, electric and gas stoves, new and used. Peden Stove Store, 723 Johnson. Empire 1451. x

WHITE enamel range with two built-in gas burners $119.50. Carter's Stove Store, 820 Fort. Empire 3511. tf

SOUTHALL STOVE CO.
COMPLETE HEATING INSTALLATIONS
OIL BURNERS, COAL STOKERS
646 CORMORANT STREET G2961

46 STOVES—FURNACES REPAIRS (Continued)

McCLARY furnaces, air conditioning, repairs. Model Sheet Metal, 2010 Douglas Street. Empire 3915. tf

RANGES
OIL, ELECTRIC, GAS
REFRIGERATORS, HOT WATER TANKS
EAGLE SALES AND AGENCY
1016 FORT STREET Phone B3923

47 MOTORCYCLES, BICYCLES

1946 Royal Enfield motorcycle, army model, 350 cc, completely overhauled. Excellent buy for $240. Albion 238X. 1720 Midgard Avenue, Mount Tolmie. 3-5

1941 Hudge autocycle, $85; very good condition. Phone Beacon 1734. 6-8

"SNAP"
Boys—Good used double-bar Bicycle with balloon tires, three-speed and delivery carrier.
HARRIS CYCLE 758 Fort Street

BICYCLE repairs and supplies. Crowther Bros. 854 Yates (near Allas).

It's BOB PEDEN'S LTD.
For BICYCLES and WHEELED GOODS
First-class Repairs
646 Johnson Street Phone E3815

LIGHTWEIGHTS, MIDDLEWEIGHTS, HEAVYWEIGHTS
Priced to sell and guaranteed.
We Have Them
R. SHANKS & SONS
Douglas at Market Streets
Your Friendly Dealer

BICYCLE repairs. All work guaranteed. Bernard Ltd., 1410 Douglas. Garden 4911.

FOR PASSING THOSE EXAMS
WHAT BETTER REWARD THAN A NEW
C.C.M. or RALEIGH BICYCLE
CONVENIENT TERMS
TRADE-IN'S ACCEPTED
ROBINSON'S
1307 BROAD E6212

BICYCLES
Just Like New
GUARANTEED 12 MONTHS
ENGLISH 3-SPEEDS $39.50
Pure Rubber Inner Tubes 26"x1½" 59c
BICYCLES Overhauled $2.75
VICTORY CYCLE WORKS
585 JOHNSON STREET

48 MUSICAL INSTRUMENTS

CAVE PIANO STORE SEE US FOR GUARANTEED USED PIANOS 745 VIEW STREET. GARDEN 2812

49 RADIOS

STROMBERG-CARLSON
SALES and SERVICE
BRITISH COLUMBIA DISTRIBUTORS
McLENNAN McFEELY & PRIOR LTD.
1450 GOVERNMENT STREET
Phone GARDEN 1111

49 RADIOS (Continued)

TAKE IT WITH YOU
—A—
PHILCO PORTABLE
Only $52.95
WITH BATTERIES $7.95 EXTRA AT
STANDARD FURNITURE CO.
RIGHT THROUGH—YATES TO VIEW

51 ARTICLES WANTED

DOES anyone have any Ambassador pattern Rogers 1847 silver? I need coffee spoons, spreaders and sugar tongs. Please call Empire 3757. 3-6

JUNK—beer bottles, cans, tools, brass, copper, lead and useful things bought. Empire Junk, Empire 9343. tf

HIGHEST prices for your old gold. Rose's Ltd., 1317 Douglas. x

WE buy estates of jewelry and antiques, etc. K. A. McLeod Co. Ltd., the Old Gold Shop, 1111 Douglas Street. Garden 2724.

WANTED good used furniture. Reed's, 1111 Fort Street. Empire 9822. x

52 BOATS — ENGINES REPAIRS

CLINKER-BUILT rowboat, 4 ft. 6 in. beam, sails and centre-board, Johnson twin outboard. $150. Garden 4362. 3-6

12-FOOT inboard boat with 1½ H.P. Briggs & Stratton; $200 or near offer. Beacon 2482. 3-6

ROWBOAT with Evinrude outboard motor; also a 1936 Chevrolet coach. 593 John Street (side entrance). 6-7

JOHNSON OUTBOARDS
WISCONSIN and BRIGGS-STRATTON
AIR-COLLED MOTORS
Specialized Parts and Repairs Service
ANGUS MARINE
1129 Wharf Street Phone G7431

JUST ARRIVED!
The all-new EVINRUDE FLEETWIN 7.5 horsepower with Duo-clutch, and weighs only 45 lbs. It TROLLS.
See This Motor
ORR & JAMES LTD.
1219 Wharf Street G3121

BOATS
10 to 16-Ft. Inboard Power Boats
Rowboats Outboard Boats Dinghies
Sport Fishing Craft
Boats of All Types Built to Order
(Doug) VOGLER'S SEACRAFT
E9412 3041 Douglas Street

Duratite
Wood dough and surfacing putty. This product is unexcelled for repairing and finishing defective, broken or marred woodwork. It hardens quickly and can then be handled like wood. Made in seven wood colors.
SHIP CHANDLERS
(McQUADE'S LTD.)
1214 WHARF EMPIRE 1141

FOR SALE, 30 ft. cabin boat with two bunks. Star marine conversion. Reasonable or trade for good building lot. Empire 5592. 3-6

ORR Marine Distributors Ltd., island agents for Chrysler marine engines and parts. 130 Kingston Street. Beacon 3106. x

53 PET STOCK

REGISTERED Cocker puppies, Layfield Kennels, Royal Oak, Colquitz 271R. 26-30

DOGS and cats boarded in sanitary, individual quarters. Dogs bathed, trimmed, deflealed. Oakcrest Farm Kennels. Phone Colquitz 182M for appointment.

57 FARM IMPLEMENTS

MAKE HAY THE BETTER WAY
SEE THE AUTOMATIC STRING TIES 45T BALER
EVEN BALES SLICED FOR EASIER FEEDING
BALES FROM WINDROW COIL OR STACK
IN STOCK NOW—DON'T DELAY
FARWEST MOTORS LTD.
G8174 977 Yates Street

FARMERS
The Equipment You Need at NATIONAL

Here's a Bargain, Allis Chalmers Tractor, the "United" heavy duty model, and it's ready to go to work. Pneumatic tires all round and in good shape. What a buy at $450

THE NEW DEARBORN SIDE-DELIVERY RAKES ARE NOW IN STOCK

Here's a Special! New Dearborn Spring Shank Cultivators, suitable for row crop work. May be attached to Ford Tractor in 60 seconds $175

One Used Fairbanks-Morse Typhoon Pump, powered by Fairbanks-Morse 1½ H.P. heavy duty motor. Mounted on wheels and fully mobile $165

NATIONAL MOTORS LTD.
TRACTOR DIVISION
819 Yates G8177

AUTOMOTIVE

59 AUTOS FOR SALE

1946 Chevrolet sedan, A1 condition, $1,395. See Stan Wright at B.A. Station, corner Yates and Blanshard. 3-6

1928 Chrysler. Good running order. $125 or nearest offer. Empire 7511. 3-6

'47 Pontiac sedan-delivery, extra tire, radio, excellent condition. $1,550. 1436 Edgeware. 3-6

$550 cash. '38 Ford de luxe convertible sedan. New clutch, brakes, points and plugs, custom radio and heater. 3969 Sherwood Road, Queenswood. 3-6

1931 Graham sedan, in running condition. $80 or near offer. 1950 license. Garden 7393. 3-6

1941 Chevrolet sedan. Radio, heater, excellent motor, good tires; $1,050. Empire 7585. 3-6

1936 Hupmobile. Four practically new tires, two good spares, body excellent, recently painted, motor needs some work. Price $150. 1720 Midgard Avenue, Mount Tolmie. Albion 238X. 3-6

1946 Dodge sedan. One owner. Running gear, tires and upholstery like new. A real clean car. $1,500. Phone Empire 8514, 8 to 6. 3-6

1939 Chrysler sedan. Very good condition. Radio and heater, etc. $295 cash, balance easy terms. 1303 Yates. Beacon 1305. 3-6

1936 Buick sedan. Good condition throughout. Seat covers. Must sell. $450. Beacon 1839. 3-6

Victoria Super Service Ltd.

Morris - M.G. - Riley - Nash

1947 PACKARD DE LUXE SEDAN—With foglight, radio, heater, overdrive, new tires and safety tubes. Privately owned and in new car condition. Only $1800

1946 CHEVROLET SEDAN—Radio and heater $1395

1935 CHEVROLET ½ TON PICKUP $495

1948 MORRIS VAN—Low mileage $825

1400 BLANSHARD ST. Phone G4934-E1158

GLADWELL'S FIRST FOR LOW PRICES

1938 DODGE SEDAN

Olive green finish. Factory re-built motor, upholstery and tires in good condition.

$750

Over 60 Cars to Choose From

800 Pandora Avenue
1½ BLOCKS UP FROM CITY HALL
PHONE B2111 OR B2112, EVENINGS

SELECT QUALITY BUYS

CARS

'49 PONTIAC SILVER STREAK SEDAN. Heater, visor, white-wall tires, all included in this price. Beautiful proof that dollar for dollar, you can't beat Pontiac $1975

'49 AUSTIN A40 SEDAN. Radio and heater. Driven only 7,000 miles $1350

'49 MERCURY SEDAN. Radio and heater $1975

'49 FORD SEDAN. Radio and heater $1850

'48 DODGE SPECIAL DE LUXE SEDAN. Two of these in stock, identical except for color, both in showroom condition. Each $1750

'48 CHRYSLER ROYAL SEDAN. To the man who feels that a few extra dollars a year for gas is more than compensated for in the luxury and comfort obtainable only in the larger cars, we offer this splendid value $2150

'47 HILLMAN SEDAN $975

'46 CHEVROLET COUPE. Smart business car in usual Davis Motors condition $1295

'40 DODGE COUPE. New paint. Beautiful Jasper green metallic $950

Cheaper cars include: '37 Buick Sedan, $750; '37 Ford Tudor (new motor), $595

AUTOS FOR SALE
(Continued)

K-M AUTO SALES
B 5822

1101 YATES AT COOK STREETS

See These First

1947 MERCURY SEDAN—Only $1395
1938 G.M.C. ¼-TON TRUCK—Very good shape $650
1939 PLYMOUTH COACH—Family car $850
1939 NASH SEDAN—Radio and heater $675
1948 CHEV. ¼-TON DE LUXE PICKUP $1375
1937 FORD COACH, 85 H.P. motor, four new tires $495
1948 DODGE ONE-TON—Duals $1250
1933 FORD COACH $395

Low Down Payments and Easy Terms

K-M AUTO SALES

YOUR USED DOLLAR IS WORTH MORE AT
J. M. WOOD MOTORS

1948 DODGE Special De Luxe 4-door Sedan. This car is truly an exception. Lovely light blue exterior $1795
1946 PLYMOUTH 4-door Sedan. Mechanically sound. Value in every inch and all yours for $1475
1947 DODGE 2-door Sedan. Very low mileage, fine condition throughout, neat and clean from stem to stern $1595

TRUCK SPECIALS

1949 DODGE ½-ton Panel, de luxe cab, heater, 6-ply tires $1650
1948 DODGE 1-ton Express, h.d. transmission, heater, h.d. tires, nice appearance $1550
1949 WILLYS Universal Jeep. Very low mileage $1550

J. M. WOOD MOTORS
1061 YATES AT COOK STREET
And Our
USED CAR LOT AT 837 YATES STREET
Opposite Atlas Theatre
PHONE G7196
DODGE - DE SOTO - DODGE TRUCKS
Better Cars—To More People—For Less

CRABB'S AUTO SALES
GORGE ROAD AT GOV'T.

'47 CHRYSLER ROYAL SEDAN
Good Rubber, Excellent Condition
Must Be Sold — For Only
$1685
Phone Beacon 4216

1935 Graham De Luxe Sedan
In very good condition. A big car but a snap at
$225
For Quick Sale
McNEILLY & RIGBY
2416 Douglas Street G9723

BRITISH ROVER
We offer—one only—brand new
1949 ROVER "75" Sedan at a greatly reduced price. Regular value $3,395. Now $2795
Don't miss this wonderful buy.
MASTERS MOTOR CO., LTD.
815 VIEW Phone E 3541

A-1 USED CARS
A-1 in Price
A-1 in Shape
They're A-1 at National

'48 PLYMOUTH SEDAN—Has heater, only 8,000 easy miles. For just $1775
'38 FORD COUPE—Was $625. Now $595
'47 MONARCH—With heater. A real value. Reduced from $1,550 to $1450
'42 AUSTIN 10—An A-1 buy at only $695
'46 MONARCH—With radio and heater $1495
'46 HUDSON FORDOR—As is. Was $1,095, for $995
'46 FORD FORDOR—With heater $1325

EXTRA SPECIAL COMMERCIAL BUY!
'49 MERCURY ½-TON PICKUP—Good shape $1450

NATIONAL MOTORS LIMITED
819 YATES STREET G8177

THE NEW
1950
"PONTIAC CAR"
GENERAL MOTORS LOW-PRICED NEW CAR
$2055
IN VICTORIA
Coupe Model 2237B
TERMS
⅓ IN CASH OR VALUE OF CAR TRADED IN. BALANCE OVER 24 MONTHS

DAVIS MOTORS LTD.
Buick — Pontiac — G.M.C. Trucks
Vauxhall Cars
21 Models to Choose From
G8154 906 FORT STREET G8154
There Is No Better Place For Service

AUTOS FOR SALE
(Continued)

WILSON'S RED SPOT SPECIAL
An Outstanding Buy

1949 METEOR FIVE-PASSENGER COUPE—With air conditioner and Lifeguard tubes. It was an excellent buy at $1,725, so you will have to hurry to buy it. "On the Spot" for only $1595
DON'T DELAY — BUY IT TODAY

See These Cars
Compare These Prices

EVERY CAR PLAINLY MARKED AT WILSON'S

1948 OLDS CLUB SEDAN. A beautiful car in show-room condition for only $1950
1949 CHEVROLET FLEETLINE TWO-DOOR—The most popular model of the world's most popular car $1895
1949 CHEVROLET FLEETLINE SEDAN A car that has had exceptionally good care, and you can buy it for only $1950
1948 CHEVROLET SEDAN—Thoroughly reconditioned and guaranteed $1695
1948 DODGE TWO-DOOR SEDAN—Low mileage, spotlessly clean. A real buy at $1695
1947 NASH AMBASSADOR SEDAN—An exceptional buy $1575
1947 CHEVROLET TWO-DOOR SEDAN —Clean as a whistle inside and out, and in excellent mechanical condition $1475
1946 HUDSON SEDAN—In exceptionally fine condition throughout $1450
1941 BUICK SEDANETTE—Fully equipped. It's a beauty $1295
1941 BUICK SEDAN—In good condition. A real buy at $1095
1940 STUDEBAKER SEDAN—Immaculately clean $1095
1940 FORD TUDOR $795
1939 BUICK FIVE-PASSENGER COUPE $795
1937 CHEVROLET COACH $725
1941 CHEVROLET SEDAN $695
1938 FORD TUDOR $625
1937 PLYMOUTH SEDAN $595
1938 HUDSON SEDAN $550

MANY OTHERS
TRADES TERMS

NEED A TRUCK?
See These for Value

'49 FORD ½-TON PICKUP $1475
'48 FARGO ½-TON PANEL $1345
'48 CHEVROLET ¾-TON CAB AND CHASSIS $1295
'46 CHEVROLET ¾-TON PANEL $1250
'46 CHEVROLET 1-TON VAN $1250
'47 DODGE ½-TON PICKUP $1095
'40 MAPLE LEAF 2½-TON—New motor $1050
'46 FORD 1-TON PICKUP $995
'44 FORD 2-TON CAB AND CHASSIS $650
'42 G.M.C. 2-TON CAB-OVER-ENGINE $595
'40 DODGE ½-TON PANEL $550

WILSON MOTORS LIMITED
USED CAR SHOWROOM
YATES at QUADRA E1108

SPECIAL BUY
$1350—Buys a brand new "BRITISH" FLYING STANDARD "8" SALON. A real well-built small car. Easy to handle and very economical to operate.
NOTE: This Car Is Brand New
MASTERS MOTOR CO. LTD.
815 View Street Phone E3541

OLSON MOTORS LTD.
FIRST-OF-THE-MONTH SPECIALS
At Our New Location
"Top of Automobile Row"
1036 YATES
West of Our New Service Centre
For All Chrysler Products

1947 CHRYSLER WINDSOR Completely reconditioned in our shops. An exceptionally outstanding car, fully equipped with all custom accessories. Only $1995
1937 PLYMOUTH SEDAN With a 1948 factory rebuilt motor in top mechanical condition. Priced at only $745

SPECIAL
1946 PLYMOUTH SEDAN This is an outstanding buy. Hurry! $1195
1948 AUSTIN "8" SEDAN A very smart little car, priced to suit you.

MANY MORE GENUINE BARGAINS
"The Best Deal in Town on Your Trade-In"
FOR YOUR CONVENIENCE OUR USED CAR DEPARTMENT IS OPEN
8 A.M. TO 9 P.M.
MONDAY THROUGH SATURDAY

OLSON MOTORS LTD.
YATES STREET BARGAIN HI-WAY LOT
YATES at COOK Phone G1144
Plymouth - Chrysler - Fargo
Sales and Service

59 AUTOS FOR SALE
(Continued)

YOUR BEST BET!
1938 DESOTO 4 DOOR SEDAN
One owner since new. Original upholstery in fine condition. New tires all round and excellent motor. A real family automobile at a bargain price. Only
$745

SPENCER HOUSTON CAR SALES
"The Home of Dependable Automobiles"
951 YATES STREET B1022

LOUIS NELSON LTD.
815 PANDORA AVENUE Phone E6113
DUNCAN BRANCH PHONE 824

TODAY'S SPECIALS
1948 DODGE SEDAN $1650
1938 CHEVROLET SEDAN $425
1934 BUICK SEDAN $350

1940 NASH SEDAN—Excellent condition $975
1939 FORD SEDAN—Completely reconditioned $895

FRANK IVINGS' GARAGE
Blanshard at Johnson E9732

60 AUTOS WANTED

ALL cash for 1940-49 Chevrolet, Pontiac coupe or sedanette. Garden 2511.

ATTENTION Cash paid for good used cars of any make. Davis Motors Ltd., 900 Fort Street. Garden 8154. x

ALL cash for any good cleancar. Popular makes Garden 2511. x

61 AUTO FINANCING INSURANCE

AUTOMOBILE FINANCING
Automobile purchases financed on monthly payment plan.
Conditional sales agreements discounted.
Reasonable Rates Prompt Service
ISLAND FINANCES LTD.
1112 Broad Street Phone G6831

CAR INSURANCE COSTS ONLY $15 to cover for B.C. Safety Responsibility Law and get a pink card.
J. W. BUCKLER INSURANCE AGENCIES
124 Pemberton Building E2144

62 AUTO REPAIRS ACCESSORIES

SPEEDOMETER and wiper repairs. Chet Dowman. 724 Johnson. Empire 1411 x

IT TAKES no time to place a Times Classified Ad. Our ad takers give you quick, expert and courteous service. Phone B 3131.

MOONEY'S
We are SPECIALISTS IN— AUTO BODY REPAIRS
And
PAINTING
No Job TOO LARGE or TOO SMALL
Mooney's Body Shop
940 FORT
—RITE THRU—
E 4177 937 VIEW

63 TRUCKS — TRACTORS TRAILERS

Youn can't judge a battery by looking at it. But 25 years of actual usage has proven Jones Bros. manufactured in Victoria Batteries high in quality, low in cost.
1314 QUADRA ST. E8623

2-TON INTERNATIONAL CAB AND CHASSIS
GOOD RUBBER AND RUNNING CONDITION. IDEAL FOR GRAVEL OR WOOD BOX. HERE'S A TRUCK THAT WILL GIVE SOMEONE A LOT OF GOOD SERVICE FOR $500
FARWEST MOTORS LTD.
971 Yates Street G8175

1947 Mercury panel ½-ton, 14,000 miles, new condition, heater. Shop at $1,325. Shell Station, Fort and Yates. Beacon 1676. tf-C

U-DRIVE
½-TON panel, by hour, day or week. Esquimalt Taxi. Empire 4717. x

RENTALS

VACATION ACCOMMODATION

HARBOR COURT
Sasenos, B.C., midst woodland and sea beauty. Completely modern "Bungalettes." Open fireplaces, large plate view windows, river and sea fishing. Boats and guides available. Write C. Fred Bentley, R.R. No. 2, Victoria. Phone Sooke 17F. tf

65 HOTELS

ABERDEEN HOTEL
Attractive, quiet surroundings.
Hot and cold water in every room.
Close in. Dining-room.
941 McCLURE STREET Garden 6111

710 Fort. Apartments, single and double rooms; daily and weekly rates. Empire 1921.

THE CLIVE
OAK Bay's most beautiful apartment hotel. Four rooms with bath. Close to beach, golf course and shopping district. Reasonable rates. Empire 9237. 26-6

HOTEL Roccabella. Rooms with or without bath; good dining-room. Moderate rates. Phone G0030. 26-6

CRAIGMYLE Guest House, 1037 Craigdarroch. Mrs. Gannon. Garden 0321.

66 ROOMS FURNISHED

NICELY furnished sleeping rooms, near Buildings and Dock. Empire 9639. 26-15

FOR rent, large furnished room, right in city; for quiet business lady only; ready July 2. Garden 5058 or Garden 9554. 6-4

FURNISHED room, board. Mellowly for working man; central location. Empire 9274. 6-4

Rooms, reasonable rates, weekly or daily 1312 Govt Beacon 1825 or Empire 4853. tf

67 ROOMS, HOUSEKEEPING

LARGE housekeeping room, all found. Close to Jubilee Hospital. Bus at door. 1721 Richmond. Empire 0233. 6-9

ATTRACTIVE light housekeeping room; gas range; all found. Bus at door. Oak Bay. Beacon 4006. 6-9

TWO-ROOM suite, furnished. Walking distance. Beacon 1365 or call at 1303 Yates Street. 6-9

BRIGHT, large, housekeeping room, all found; block to bus; suit business girls or nurses. Phone Garden 9744, 6 to 7 p.m. 6-9

BED-SITTING-ROOM: kitchenette, electric range; rent $28. Close to bus. For lady or man. Phone Beacon 5490. 3-5

BRIGHT, large, comfortable, light-housekeeping room with balcony. Close to bus. Reasonable. Garden 8719. 6-6

TWO large separate unfurnished housekeeping rooms. Garden 5553. 3-6

FURNISHED, bright front room, in Canberry Gardens; quiet district. Garage. Garden 4922. 6-6

LARGE, furnished, light housekeeping room; pleasant. Close in. Empire 2713. 6-4

68 ROOM AND BOARD

SUPERIOR ACCOMMODATION now offered in exclusive, newly redecorated home; Oak Bay. Close to bus and beach. Garden 2673. 3-6

ACCOMMODATION for two young men; breakfast only. Walking distance. Phone Empire 7088. 3-4

COMFORTABLE room in widow's home. Meals optional. Suit refined elderly gentleman. References, Box 3090 Times. 6-7

LOCARNO. Board and care for elderly people. 1390 Transit. Empire 4209. 26-26

JAMES BAY, daily or weekly—motherly care for children in clean home. Empire 0304. 6-6

BRIGHT front bedroom in new home. Twin beds with meals or kitchen facilities as desired for two lady summer school teachers. Handy to school. Garden 3196. 3x-2

70 SUITES FURNISHED

TWO-ROOM furnished suite, ground floor, private entrance, hot and cold water, light and gas range. Near bus stop. Suitable couple. Empire 5481. 808 Dunsmuir. 3-6

TRY BEACON LODGE
New, comfortable, reasonable rooms by day, week or month, facing Beacon Hill Park and sea; on bus line, 8 minutes from city. Available today, one bachelor suite with bath and kitchenette.
Phone E 1443 30 Douglas St.

FOR rent, furnished two-room apartment, light in city; business lady preferred or quiet couple; no children; no pets. Phone Garden 5058, Garden 9554. 6-9

TWO-ROOM furnished suite, ground floor, private entrance; hot and cold water, light and gas range. Near bus stop. 808 Dunsmuir. Empire 5413. 4-6

HOLIDAY accommodation for quiet person, two pleasant rooms, light housekeeping. Close to sea, bus and stores. Cadboro Bay. Moderate rent. Phone Beacon 2936. 3-4

TWO-ROOM suites, fully furnished, reasonable. 617 Yates. Garden 0966. 26-5

71 SUITES UNFURNISHED

UNFURNISHED suite for rent, 370 Richmond Road. New apartment with every convenience and garage. $82. Empire 4857. 6-9

DALLAS Road, unfurnished suite, four rooms; hot water heating, gas range, gas hot water. Sea view. Adults only. $50 per month. Apply The B.C. Land and Investment Agency Ltd. Garden 4115. Evenings only, apply No. 4 Menzies Street, Beacon 3879. 3-5-C

TWO-ROOM suite, furnished or unfurnished; also single housekeeping room. Vacant August 1. 436 Michigan Street. 3-4

GORGE, close in, four-room duplex, in new condition; separate basement and furnace; automatic hot water heater. Small child O.K. Also bachelor suite, in Fairfield, $55. See Mr. Dickie, nights Empire 3640. Johnston & Co. Ltd., 1314 Broad Street. Empire 5242-1. tf-C

72 SUITES WANTED

JEEVES BROS.—TRANSFER & STORAGE
LOCAL and LONG DISTANCE HAULING
Packing, Crating and Shipping
LIFT VAN SERVICE to VANCOUVER
PHONE E9533

TO LET — HOMES FURNISHED — UNFURNISHED

K. & S.
Rental to Suit Every Need

In OAK BAY—Unfurnished Upper Duplex, with heat. Two bedrooms. $80 per month.

FAIRFIELD DISTRICT—Two bedrooms and wired for electric range. Available two years. Children considered. Occupancy August 15. $75 per month.

An Upper Duplex on McClure Street. Light and heat included. Would suit business couple. $65 per month.

On Bay Street, comfortable Duplex. Two bedrooms. Available August 1. $70 per month.

AND THESE FURNISHED

A three-bedroom house, on Dallas Road, complete with oil stove. Available for one year. $75 per month.

On McClure Street, three-bedroom house. Available for one year. $100 per month.

APPLY RENTALS DEPARTMENT
KER & STEPHENSON LIMITED
909 GOVERNMENT G4127

74 HOUSES UNFURNISHED

FOR rent, house on Quadra. Five rooms and utility room. Vacant about July 28. Rent, $75. Phone, 9 a.m. to noon, Beacon 6789. 3-5

75 HOUSES WANTED

WANTED to rent or lease by responsible party, unfurnished house of six or seven rooms if possible. Please phone Garden 1073 or write Box 3081 Times. 3-4

77 CLUBROOMS — HALLS

ESQUIMALT Community Club Hall. All facilities Garden 5794. tf

REAL ESTATE

78 MORTGAGES, MONEY TO LOAN

FUNDS ON HAND AND IMMEDIATELY AVAILABLE FOR MORTGAGE LOANS
Large and small amounts, low interest, quick decisions, reasonable charge. N.H.A. applications received. Agreements and mortgages purchased.
F. R. BROWN & SONS LTD.
1112 Broad Street Phone G7171

A NATIONAL HOUSING ACT 4½% LOAN
A FIRST MORTGAGE PRIVATE LOAN
A BUILDER'S PROGRESSIVE LOAN
Ask Us For Complete Details
Gillespie, Hart & Co.
LIMITED
611 FORT STREET Phone G1181

ANY request for a mortgage appreciated. Pemberton, Holmes Ltd., 1062 Government Street. Garden 8124.

BERNARD & CO.
FOR LOANS
Large and small amounts available immediately for residential and business properties
At 5%
Progressive and N.H.A. Building Loans
At 4½%
629 FORT STREET PHONE B5316

NEED MONEY?
Call B 2197
MORTGAGES AND N.H.A. LOANS
LOWEST RATES
H. A. ROBERTS (VIC.) LIMITED
(Real Estate and Insurance)
1712 Douglas Street

APPLICATIONS for large or small mortgages appreciated. N.H.A. loans available. We specialize in re-financing houses, also purchasing agreements and mortgages. Phone Garden 9305 or evenings Empire 5684. Ask for Mr. Smith or Mr. Spencer for information, or they will call at your home at your request. Financial Survey Ltd., 1324 Government Street.

WANTED—Clients with large or small amounts of money to invest in first mortgages at 6% interest. Phone Garden 9305 or evenings Empire 5684, ask for Mr. Smith or Mr. Spencer. We purchase mortgages and agreements for sale. Financial Survey Limited, 1324 Government Street.

ADVICE and information on mortgage loans given without obligation. Hawkes Foster Ltd., 1815 Douglas. Beacon 2101.

79 LOTS — ACREAGE

CITY-Gorge, nice location. Taxes $14. Cleared and water laid on. Phone Empire 8689. 4-6

FOR sale, commercial lot, almost in city centre, Courtney Street. Ideal for apartment, club, lodge or private home. Phone Garden 5058-Garden 9554. 13-6

IT'S NO EMPTY RUMOR that the quick way to fill spare rooms with paying guests is by ordering a Daily Times Want Ad. Phone B 3131. Evenings B 3183 up till 8 p.m.

79a TIMBER LAND WANTED

COMPANY interested in buying a stand of timber from 5,000,000 feet and up. We will accept small second growth. Write full details to 306 Orpheum Building, Seattle, Washington, U.S.A. 26x-26

IF you're a butcher, a baker, a candlestick maker of any of dozens of other kinds of merchants, you can profit by advertising in the Times Classified Ads.

84 BUSINESS OPPORTUNITIES

REVENUE house, 10 rooms, all furnished. Terms. Beacon 5333. 26-29

IMMEDIATE possession, four suites, two singles furnished. Owner's suite. $140 income. $25 expenses. $6,800. Empire 0187. 6-8

LADIES' and men's hat cleaning and blocking establishment, also millinery. Centrally located. Please phone Garden 0632. 6x-6

REVENUE property. Fully furnished, newly decorated. Net income, $150 per month. Central. Terms. Phone Beacon 2216. 6-6

A FAMILY restaurant in heart of city for sale by owner (who owns building). Will give five-year lease or more. Worthy of investigating this beautiful place with a wonderful business. Apply Box 3060 Times. 26-14

LADIES' and gents' custom tailoring business for sale. Doing good trade. Good central location. Excellent reasons for selling. Partnership being dissolved. For full particulars, phone Empire 3314. 6-4

87 HOUSES FOR SALE

FOR quick sale, lovely seven-room house. Hot water heating, all up-to-date rooms, large front room with heatalator fireplace, done in knotty pine and hardwood floor. Dinette, and kitchen with electric stove and table and three chrome chairs. Three large bedrooms. Large bathroom. Overlooking water. 2.7 acres of land. Call Belmont 8B. 3-6

BEAUTIFUL Shawnigan Lake. Five-room semi-furnished house on 2½ acres. Electric light, cement basement with garage. 10 minutes from village. Ideal for permanent or summer residence. $1,000 will handle. $1,800 full price. Knowles, Beacon 6579, after 6 p.m. 3-6

WATERFRONT stucco bungalow, six rooms, one floor. Full basement with room for good suite. Fully stocked garden, fruit, two greenhouses. Private float on Gorge. Separate garage. $2,500 will handle. $7,000 mortgage at 5%. Garden 2031; evenings Garden 0421. 3-6

OAK Bay, eight-room family home or revenue, will exchange for small, modern home. Empire 8658. 3-6

CONSIDER car as part payment on six-room bungalow, three bedrooms. Close in. Owner, Empire 4405. 3-6

UPPER Quadra, family home. Two lots. Living-room, hall, oak floors, dining-room, five bedrooms (three upstairs, two bathrooms (one upstairs), modern kitchen. Full basement. Furnace heated. Suitable for two suites. Phone Garden 0805. 3-5

TWO-ROOMED house with view of Portage Inlet, $1,500 or reasonable offer. Some terms. 30 Midwood Road, off Helmcken. 3-5

FOUR-ROOM modern stucco bungalow, on 10½ cleared acres in crop; city light and water. Bus at door. Reasonable. Empire 7534. 3-4

PANDORA, income over $190 clear. Emergency price $6,800, one week only. Owner, Box 8443 Times. 6-6

A NEW five-room stucco home, Fairfield. Full basement with drive-in garage, automatic heat, wired for range, large living-room, Venetian blinds. Price, $9,950. Terms. Phone owner, Garden 9907. 12-8

CHOICE DISTRICT—HIGH LOCATION
By owner, 1940 COCHRANE STREET, Dean Heights, facing south with panoramic view. Attractive 5-ROOM STUCCO BUNGALOW, well built, spacious and planned for comfortable living. Large rooms with oak floors throughout. Oil-O-Matic warm air heating, insulated, automatic electric water heater, wired for power. Full concrete basement with laundry room. Separate garage. Small, secluded garden with fruit trees. Substantial mortgage at 5% can be arranged. For appointment to inspect or further information,
Call Owner, G 7945 3-6

Summer Camp
Attractive and secluded, newly decorated log cabin. Over one acre beautifully wooded. Situated at Albert Head, close to Esquimalt Lagoon, beach.
Price with terms $1400
Alfred Carmichael & Co. Limited
1216 BROAD STREET G 7341
Member Real Estate Board of Victoria

Naval Personnel
I HAVE BEEN TRANSFERRED. MUST sacrifice my nice compact white siding bungalow. Large living-room with fireplace, lovely kitchen with nook. Two good bedrooms, separate garage. House in spotless condition. IMMEDIATE — POSSESSION. Will take $1,800 as down payment, or consider good car. FULL PRICE ONLY $4600
Please see my agent, Mr. Miller; Evenings, B 3210 at
FRANK S. GREEN LTD
723 FORT STREET G4159

KER and STEPHENSON LIMITED
The Home, The Location, The Price

Gonzales
In a fine high location with a view of the sea. A comfortable stucco bungalow consisting of four fine rooms. Has extra large utility room in addition. This home is only just a year old $5500

$1500 Will Handle
Comfortable home near Jubilee hospital and convenient location. Hall, living-room, dining-room and kitchen down, two bedrooms and bathroom upstairs. Full cement basement with furnace. Kitchen range included. Garden $6500

6 Rooms Colonial
Attractive home in Oak Bay, South of Avenue. Through hall, living-room, dining-room, kitchen, utility room with wash tubs, two bedrooms, bathroom. Basement with automatic furnace. Insulated. Separate garage. Attractive grounds and garden $9450

KER and STEPHENSON LIMITED
Member Real Estate Board of Victoria
909 GOVERNMENT G 4127
Night Phones: G 4216 B 4079

87 HOUSES FOR SALE
(Continued)

Linden Avenue (8 Rooms)
A white stucco semi-bungalow, built about 16 years ago and in beautiful condition. Interior consists of large living-room, has fireplace and built-in bookcases; panelled dining-room (guest size), both with oak floors. Kitchen is wired for range, bathroom has tile floor; den and one bedroom. Concealed stair to three sunny bedrooms up. Basement, new furnace, electric hot-water heater. Separate garage, and the cash price is only $8500
(no offers, please)
Ask for Stan Evans; Eves., G 8286.

$1500 Down $45 a Month
Seven-room family home. Basement. Newly painted inside and out. Floors sanded.
Price $4950
Ask for Cliff Green; Eves., G 2635.

Price Slashed Again!
$7000 $7000 $7000
Side-by-Side Duplex
Three-year-old white cedar shake. Insulated ceiling and walls. Each unit has glassed-in veranda, entrance hall to large living-room with Venetian blinds. Wall-fitted Murphy beds and and clothes closet. Bathroom with toilet, shower and basin. Large kitchen with lots of cupboards. Gas stove (Gurney). Drive-in garage. Copper piping. Automatic gas H.W. heater. H.A. furnace. One finished room in basement.
Must be sold this week.
Ask for Cliff Green; Eves., G 2635.

Hot-Water Heat
Close in. Walking distance to town. Five-room bungalow. Basement. Separate garage. Nice lot. $1,500 Down $45 a month.
Full price $5750
Ask for Cliff Green; Eves., G 2635.

3-Bedroom Bungalow
High Gorge
Low Down Payment
Three-year-old stucco bungalow. Insulated. Entrance hall to large living-room, 21 x 15; oak floors, open fireplace, Venetian blinds, family-size dinette, also in oak floor. Modern cabinet kitchen, tile sink, ironing-room and utility-room off kitchen. Asphalt tile floor. Two bedrooms with twin clothes closets. Hardwood floors. Central hall. Four-piece Pembroke bath. Concealed stairway to unfinished bedroom upstairs. Full basement. Drive-in garage. H.A. furnace. Copper piping. Automatic gas H.W. heater. Plenty of room for suite in basement. Taxes $89.
Full price $7950
Call Cliff Green; Eves., G 2635.

TAYLOR SPITTAL
No. 303, 745 Yatees St., G 9308, G 9309

KING REALTY
B 2131

High Quadra District
$5600
A neat four-room stucco bungalow of less than a year old. Separate garage. Ideal for the newly married or older couple. Attractive terms.
See Hugh M. Roberts at office; Evenings, Sidney 289-W.

Oak Bay
Five-room stucco bungalow in very fine condition. Comprises: Through hall, living-room, dining-room, two bedrooms, Pembroke bathroom, bright cabinet kitchen, full basement with hot-air furnace. Lovely garden. Drive-in garage.
Price $8000
Please call Mr. Ulrich; Eves., E 2526.

Ideal Revenue Home
Seven rooms all neat and newly decorated. Full basement, hot-water heat. Splendidly situated for the purpose. $1,500 Will handle.
Full price $6500
See Mr. Mylrea; Evenings, G 8836.

Revenue Investment
Four self-contained suites in good district. Low-down payment. $8500
Full price
Phone Mr. Turner; Evenings, G 5873.

Reduced For Quick Sale
Esquimalt—Five-room bungalow well located. Hardwood floors throughout. Two bedrooms plus nursery. All rooms generous size. Excellent condition. Full basement. Real value at $5300
Phone B 3417; evenings.

KING REALTY
1233 GOVERNMENT STREET
Member of the Real Estate Board

Prospect Lake
We have to offer one of the finest properties in this beautiful district. The house is on high ground overlooking the lake. The view from a large veranda of the lake and mountains is unequalled anywhere. The house contains a large living-room with fireplace, dining-room, kitchen, three bedrooms and bathroom. Is in first-class condition inside and out. There are six acres of land with a good water supply. City light, low taxes.
Price $11,000
Mr. Roberts.
H. G. DALBY & CO. LTD
634 VIEW STREET PHONE E 6341

No. 827
Cedar Hill
High Up—Views
4½-Room Bungalow
3 Lots—Fruit, Garden, Rockeries
Picturesque location with views of the city, sea, mountains, etc. Beautiful landscaped grounds in lawns, rockeries, hedges, fruit trees, vegetable garden, bungalow contains wide veranda, living-room two bedrooms, large kitchen with pantry, bathroom, part cement basement with furnace and workshop, separate garage and workshop, small poultry house and run, entire property in excellent condition, well cared for, just one short block to bus, two blocks to golf links, quiet and secluded and an ideal place for a gardener.
PRICED RIGHT AT $6800
SWINERTON & Co., Ltd.
620 BROUGHTON ST. E 7181
Established 1889

87 HOUSES FOR SALE
(Continued)

BERNARD & CO.
B 5316

Finest Part of Oak Bay
Close to Sea and Golf Course
Lovely location just off NEWPORT AVENUE. Spacious and exceptionally well-built stucco bungalow comprising through hall, large living-room with fireplace, dining-room, hardwood floors, DEN with fireplace, cabinet kitchen, two bedrooms and bathroom. AIR - CONDITIONED AUTOMATIC HEATING SYSTEM, extra plumbing and garage in full cement basement. The owner is leaving Victoria and must sell this very desirable property. Price only $10,500
Exclusive Listing.

Fairfield
Hot-Water
Oil-O-Matic Heating
3 Bedrooms
Walking distance to TOWN and PARK. Exceptionally well-built stucco home comprising entrance hall, large living-room with fireplace, guest-size dining-room, bright kitchen, bedroom with adjoining bathroom, glassed-in sunporch. Two good-sized bedrooms upstairs. Basement is all plastered, fruit room, plenty of cupboard space. Delightful secluded garden in lawn and shrubs. Owner must sell due to illness. Very reasonably priced at only $9000

City
Near Stadacona Park
$1250 Down
Balance on easy monthly payments for this trim and attractive bungalow. Situated on a choice corner lot. Living-room with fireplace, dining-room, bright kitchen, two bedrooms and bathroom. Spotless condition throughout. Lovely garden all fenced. Price only $5200

BERNARD & CO.
Member Real Estate Board of Victoria
629 FORT STREET PHONE B 5316
Evenings: G 9063, G 7358, E 5462

P. R. BROWN & SONS LIMITED
Real Estate and Insurance Agents
Member Real Estate Board of Victoria
1112 BROAD STREET G 7171

Willows District
One-story glass stucco bungalow, consisting of living-room, dining-room, kitchen and two bedrooms; hot-air furnace and drive-in garage in full cement basement. Modern in every respect, with a very good garden. Owner now in hospital, must sell. Price reduced for quick action. Now only $8000
Please call Mr. Burton, Jr., Eve. E1391

Wonderful Bargain
Lovely Lake Hill
Only $1750 Down
Excellent family home consisting of five-room bungalow with three-room suite in basement. Piped hot-air furnace, drive-in garage, good garden with 15 fruit trees. Splendidly located near Quadra. All furniture, floor coverings, kitchen range, included. Balance payable at $50 per month. Full price only $4550
Please contact Mr. Hockly; Eves. E1602

Waterfrontage
Charming and compact with seclusion. Five-room bungalow with H.W. Oil-O-Matic heat. Good transportation. Full price $7000
Please call Miss Courtnall, G 9217.

Burnside Area
Well-constructed stucco bungalow comprising living-room, dinette, two good-size bedrooms, modern kitchen and four-piece bathroom. Full basement, hot-air furnace and drive-in garage. Extra basement room and wired for range. Nicely landscaped and good garden.
Price $7500
Please contact A. M. Millar, Eve. G9214

Home Hunting? See Us
Cloverdale District
Four-room stucco bungalow, 10 years old. Nice sitting-room, two bedrooms, modern cabinet kitchen, three-piece bathroom. Full cement basement, hot-air heated. Drive-in garage. Close to school and shopping district. Price $6950
Easy terms

Waterfront—Exclusive
One acre and well-built four-room bungalow. Large living-room with fireplace, two nice bedrooms, large kitchen. Full cement basement, drive-in garage. Two cottages at rear of house rented all year for $26 per month. Nice garden with many fruit trees. A very lovely location. Seldom have we been able to offer a purchaser a home on such attractive terms. Only $7350

Oil-O-Matic Hot Water
$1500 Cash
Sturdily-built six-room home all on one floor. Through hall, large living-room with fireplace, guest-size dining-room, oak floors, three large bedrooms, three-piece bathroom, cabinet kitchen. Full cement basement. Walking distance to town.
A must sell $8500
or close offer
Evenings: Mr. Hall, Bel. 185-K; Mr. Quincey, G 6304.

H. A. HUMBER, LIMITED
1220 BROAD STREET
E 3252 E 6119

$6000—A desirable property consisting of three bedroom home with basement, furnace, three plus four rooms, [illegible] just outside city limits, handy to transportation. A real nice place to live.

$5250—Neat white stucco bungalow of four rooms, with attached garage. Well built and insulated. Purchaser may have choice of one lot or up to two acres. Reasonable terms.

A. S. MILLER
1909 BLANSHARD ST. Empire 9322

They'll Do It Every Time

Oak Bay Helps Optimist Club On 'Peanut' Charity

Oak Bay Council expressed a ready willingness to help a charitable cause Wednesday night, but took special steps to make sure it wouldn't be breaking any of its own by-laws in the process.

The council was asked by the Optimist Club if it would be all right to sell peanuts in the municipality July 21. The club explained it was going to get the peanuts for nothing so it would stand to make a 100 per cent profit on the venture.

The money, the club went on, would be used for boys' work activities and Manitoba flood relief.

Council agreed the club's money-raising project should be approved but ruled that since there was a municipal by-law, requiring anyone selling anything to be licensed, the club should obtain a license.

To facilitate matters for the club, however, the council agreed to make a special grant to the Optimists sufficient to cover the license cost.

Pollution Test Of Oak Bay Beaches

Tests were begun today at various Oak Bay beaches to determine the condition of the water.

Further tests will be made during the next 10 days to make sure the water is not polluted and thereby dangerous to persons using it for summer swimming.

The tests will be made by the municipality's medical health officer, Dr. Neil R. Stewart. It is likely the doctor's findings will be tabled in two week's time.

Beaches where tests will be conducted are Shoal Bay, Oak Bay boathouse beach, Rattenbury's beach, Oak Bay beach, and Willows beach.

Five Films To Be Shown At Park

Five interesting, educational films will be shown tonight at the Cameron Memorial Pavilion, Beacon Hill Park, commencing at 9.45.

The showing is sponsored by the Greater Victoria Film Council in co-operation with the Parks Board, the National Film Board and Victoria Public Library.

Tonight's films include shorts on Mexico, the Ukrainian Festival and Holiday Island. Fourth movie deals with Nova Scotia, "Craftsmen at Work," and the fifth depicts the Fraser River salmon run.

HANEY, B.C. (CP) — Fire swept through a small sawmill here and the loss, including a large store of logs, was estimated today at $75,000.

Volunteer firemen saved a $20,000 sawmill under construction near the razed mill. Cinders blown from a burner started the fire.

NOTICE OF APPLICATION FOR CONSENT TO TRANSFER OF BEER LICENSE

NOTICE IS HEREBY GIVEN that on the 19th day of July next, the undersigned intend to apply to the Liquor Control Board for consent to transfer of Beer License No. 3808, issued in respect of premises being part of a building known as "PRETORIA HOTEL," situate at Ladysmith, British Columbia, upon the lands described as Lot One (1), Block Twenty-nine (29), District Lot Twenty-four (24), Oyster District, Plan 703-A, Victoria Land Registration District in the Province of British Columbia, from Pretoria Hotel Co. Ltd. and Nellie Chernenkoff of Ladysmith, British Columbia, to Harold Victor Marwood and Robert Ingram Marwood, both of Lake Cowichan, British Columbia, the transferee.

DATED at Victoria, British Columbia, this 19th day of June, A.D. 1950.

HAROLD VICTOR MARWOOD and ROBERT INGRAM MARWOOD by their solicitors Messrs. Sturdly, McDonald and Griffiths, of 415-16 Rogers Building, 470 Granville Street, Vancouver, B.C.

TONIGHT and FRIDAY—
The HOME-TOWNERS
Tonight—7 to 7.30
This fun and melody-packed program is brought to you by The B. Wilson Company.
CUM DIAL 900

Comfortable OVERNIGHT CABINS

and so . . . FAR INTO THE NITE

"For gosh sakes, Daddy," Trudie sed, "when R we gonna find a bed? Every auto-court that we come upon, has 'NO VACANCY' blazing in red Neon. Guess the whole world"s at Qualicum this 1st of July. I'm so sleepy, I want to cry." "Well, your Daddy," sed the G.F., "is tired out too."' "Oh dear," yawned our eldest, "what'll we do? It's half-past 10, why didn't we plan?" "& I'm nearly dead," squeaked Lezlie-June. "My eyes are swimmin' & my ears R buzzin'," (Lezlie"s Trudie's age, & also her cousin). "D'DADDY," screamed Trudie, "back there, turn fast, I'm SURE it sed 'VACANCY'. Oh, a bed at last." I pulled up the Plymouth, & turned around, wide awake now was our youngest bloodhound. I parked the car, then staggered below, "Is it true," I sed, "what your sign does show?" "Great Heavens," sed the lady, "are you ill?" "I've a car full of kids, parked on your hill. And they're all blaming me, cause I left it to fate, & we stayed on the beach, much too late. But I sure did try to get them out, 'may we duck once more', their repeated shout. And I guess the reason I'm such a wreck, I've water in my ears, and the sun's in my neck." "Well, THAT'S a relief," the lady said, "I wasn't sure, if it's just water, in your head?" Then she looked at the register, then back at me, "I think I will give you twenty-three. It WAS reserved, but they're not here yet, so that'll be 7 fifty, now you're all set. It has 2 double beds, & I'll put in 2 cots." I ran to tell the wife & tots. I jangled the keys inside the Sedan, "Don't tell me," sed Lezlie, "we're outa this jam?" "Just wait till U see it, you lucky guests, it's full of box springs, & Beautyrests. And there's wall-to-wall Rambow, & flowing bed-spreads, so come on, let's go, & pound our heads." They stood on the threshold & gazed within, I collapsed on the spread, exhausted, done-in. "Oh . . . look-it the bathroom, & a shower too, come see Lezlie, it's all done in blue." So they sampled the taps (now in high glee), as one fixture trailed off, away in high C. "Better get the cartons outa the trunk." "Do I HAVE to," I sighed, "lub all that junk? Why not let 'em take off their skirts, kick off their shoes, & sleep in their shirts?" "Oh . . . quick, Mummie, a towel for me get, Lezlie turned on the shower. & I'm soaking wet." "Here R the cots," said a man at the door, "I thot you said, kids you had 4?" "We'll just need one, the 2 would be bunchy, we've just 3 children & my husband's punchy." "Now . . . CUT IT OUT KIDS, let's settle down, it's time to quit acting like a clown."' "Well Lezlie's tickling my tummy with her toe, so HOW to sleep, can I go? Can I blow my nose, Daddy, it's full of the ocean, & I smell," sed Lezlie, "of that stinky lotion." "We'll be thrown," I sighed, "right outa this place." "That light on the porch is rite in my face." "Well, turn over," I said, "it's way past mid-nite, & so we all struggled . . . FAR INTO THE NITE.

HUMBER'S
"Barley," Bruce and Yours Truly.
Furniture Warehouse
In Back of the New Post Office

DON'T YOU STRUGGLE with that old beat-up kitchen table & chairs. We'll allow you 10 bux for it (in any condition), as part of the down payment on a gleaming new silver chrome suite. We believe we have every color in the rainbow, and some others, too. The beautiful chairs are "CHEAPER BY THE HALF DOZEN."

Property for Sale

Sealed tenders addressed to the undersigned will be received up to 12 o'clock noon, Thursday, July 20th, 1950, for the purchase for cash:

Lot 2 of Lots 201 and 202, Victoria City, Plan 3326, having 177.4 feet of waterfrontage on the Inner Harbor, Victoria, B.C., and building and dock thereon which require repairs. The highest or any tender not necessarily accepted.

Full particulars can be obtained by contacting the undersigned.

G. O. CUMPSTON, Liquidator,
Marine Service & Sales Ltd.,
In Voluntary Liquidation.
808 Bank of Toronto Building,
1405 Douglas Street, Victoria.

Parker MAKES ITS MARK ANYWHERE Quintessence

GILLESPIE, HART & CO. LIMITED

High Quadra District
Attractive three-room bungalow with living-room, large bedroom, kitchen, four-piece bathroom. Utility room, sun porch, garage. Very secluded, close to bus.
Taxes $37. Price $5800
See Mr. Beasley, Evenings E 3226

Oak Bay
Five-room modern stucco bungalow. Large room, hardwood floors, wired for range. Delco hot-water heating plant, Duroid roof, granite fireplace. On large garden lot, 90x120. Close to sea, on quiet street. This is an exceptional offering and is an exclusive listing. Don't miss seeing this at once!
Price $8500
See Mr. Holme, Evenings G 1905.

Reduced
Here is a wonderful "buy" on a quiet and secluded road within 10 to 15 minutes' drive of city, in an attractive district. A well-built house in A.1 condition. Entrance hall, large living-room, dining-room, kitchen, pantry. Hardwood floors, oil automatic H.W. heating. Upstairs: Four bedrooms, Pembroke bathroom, full high basement, extra toilet. Two lots in garden and about 25 fruit trees. Good greenhouse. Separate double garage. This is real value.
By appointment only $9950
See Mr. Edwards; Evenings, B 2929.

GILLESPIE, HART & CO., LTD.
Established 1911.
611 FORT STREET PHONE G 1181
Member of the Real Estate Board of Victoria, B.C.

SUPER REALTY LTD.
Insurance — Loans
747 YATES STREET PHONE G 7511

$1500 Down—Vic. West
Family home of six spacious rooms. New roof. This is an older home, but is in excellent condition and very clean. Be sure and see this.
Full price $4000
Call Mr. Green; Evenings, E 5081.

$2500 Will Handle This Oak Bay Home
$7350 is the full price asked for this lovely live-room bungalow, consisting of living-room, kitchen, two bedrooms and utility room. Drive-in garage, splendid garden with shrubs, and fruit trees in the midst of new homes.
Call Mr. Greig; Evenings, G 3538.

Revenue Proposition!!!
That will pay around $330 a month; and it only takes $6,000 to handle. If you are interested phone Harold Ware; Office, G 7511, Home, G 7421.

Country Life
Small four-room home, two bedrooms, living-room, large kitchen, garage. Taxes are only $19.00
Full price $3450
Ask for Harold Ware; Day G 7511, Night, G 7421.

Exclusive Listing Port Renfrew Grocery
$90,000 Turnover last year. $4,000 Stock guaranteed. 1946 Delivery truck. Fixtures and light plant. Must be sold at once.
Full price $6800
Ask for Mr. A. E. McMullen.

SUPER REALTY
Insurance — Loans
747 YATES STREET G 7511

★ ★ ★ ★ ★

Today's Five-Star Special . . .
Extra Special Gonzales District Overlooking Hollywood Park
FEATURING, through hall, large living-room and dining-room (L-shape), fine oak floors, master bedroom takes twin beds, other bedroom good size, well planned four-piece bathroom, the kitchen is exceptionally attractive with tile sink and is wired for electric range, high daylight basement suitable for recreation room, laundry tubs, drive-in garage. This home is less than a year old and is better-than-average construction throughout.
Priced to sell quickly $8400
Please ask for Mr. Banks

HAWKES, FOSTER LTD
1515 DOUGLAS STREET
Phone, Day or Night, B 2101

FINANCIAL SURVEY LIMITED
Interested in waterfront property? Let me show you this delightful six-room bungalow on 1½ lots on this clear, cool lake. Just 10 miles from the city hall and has two garages, extra cabin, two extra bedrooms under garage, boat. A long, wide glassed-in sunporch looks out over the lake and the view is lovely. This must be seen to be appreciated and can be purchased on very easy terms for $6500
Contact L. E. Kirk; Eves., B 6783.

3 Bedrooms—One Floor Rumpus Room—Close In
An outstanding value on today's market is this six-room stucco bungalow in one of Victoria's better locations, and comprises through hall, large living-room and dining-room, hardwood floors, cabinet electric kitchen, laundry room ON MAIN FLOOR, three spacious bedrooms, Pembroke bathroom. Full high daylight basement, with garage. Large rumpus room with EXTRA PLUMBING, hot-air heating. Situated on a nicely developed corner lot. Close to transportation and excellent shopping, this distinctive residence is priced for immediate sale on free and easy terms at $7950
Contact L. E. Kirk; Eves., B 6783

1324 GOVERNMENT ST. G 8208
A Member of the Victoria Real Estate Board

★ ★ ★ ★

PEMBERTON, HOLMES
FOUR-STAR VALUES SINCE 1887

New—Mount Tolmie
Five-room stucco bungalow. Through hall, living-room, fireplace; dining-room, large cabinet kitchen, tiled sink, two large bedrooms, four-piece bathroom; full basement, H.A. piped heat. Drive-in garage. Today's best buy. Price $8200
Terms
Call A. Lowman; Eves., Albion 82-Y.

Worth Seeing! 5 Rooms—Landscaped
Situated on one of Victoria's nicest streets. Five cosy rooms, fireplace; full basement, H.A. furnace, attractive garden, fruit trees, drive-in garage. Clear title.
PRICE $8000
For appointment to view
Please call V. McLean; Eves., G 6867.

Sacrifice Sale Parksville Private Home or Lodge
40 Acres—600 feet waterfront. Excellent beach, warm swimming, good fishing. Main house consists of Tudor living-room with large fireplace, dining-room, den, two bedrooms and two bathrooms down, kitchen with pantry equipped with electric stove, 23 cu. ft. new G.E. refrigerator, etc. Six bedrooms and three bathrooms up. Two bedrooms, laundry room, furnace room, etc., in basement. Guest cottage consists of—Living-room with fireplace, kitchen, three-piece bath, three bedrooms plus toilet and shower, part basement. There is also another small cottage of four rooms, excellent stable, three chicken houses, garden furniture, ample water. All buildings are completely furnished including linen, dishes, etc. The price on this property was $70,000, but due to circumstances, owner will sacrifice at offer with $18,500 cash, balance on easy terms. The land and furniture are worth the asking price $45,000
For appointment to view contact J. M. Chesman; Eves., E 4833. K. R. Liss; Eves., Albion 263-X.

James Bay Bungalow Automatic Heat
Nice stucco bungalow, close to sea, finished rooms in basement.
Price $8750
N.H.A. Loan
Another at $6,500.
Apply Vance Hope; Eves., E 4308.

Member Real Estate Board of Victoria.
1002 GOVERNMENT ST. Phone G 8124

L. M. ROSEVEAR & CO. LIMITED
1115 LANGLEY ST. PHONE G 6041

A Good Buy in a Good Family Home
Located in the popular James Bay district, near Beacon Hill Park and Parliament Buildings, within walking distance to centre of city, near school, stores, bus, etc. Comprising six rooms and bathroom, basement, hot-water heating system, garage, fireplace, entrance hall, etc., situated in a lovely garden, with lawn, flowers, shrubs and vegetable garden, exceptional low taxes, clear title.
Immediate Possession
Price $6950
Reasonable all cash offers considered
Inspection by Appointment

L. M. ROSEVEAR & CO. LIMITED
1115 LANGLEY ST. PHONE G 6041

THE ROYAL TRUST COMPANY
Oak Bay 971 Linkleas Avenue
Near the parks, schools and beach. Ideal family home of seven rooms set in a large garden well treed, small fruits and vegetable garden. A high hedge encloses the property giving complete seclusion. Separate garage. Sunny older home contains hall, living-room with fireplace, French doors opening on to covered porch, den with fireplace, dining-room with built-in buffet. Three good bedrooms and bathroom upstairs. Basement with hot-air heating. Corner property consisting of three lots.
Immediate possession
Price Only $8700
Exclusive agents

THE ROYAL TRUST COMPANY
1305 GOVERNMENT ST E 4126
Member Real Estate Board of Victoria

Cedar Hill Road
Real nice four-room bungalow. Price $7000

Victoria West
Five-room bungalow $5700

Fort Street
Five-room bungalow $4750

Royal Oak
Good acreage.
Revenue property, farms, taxi business, theatre.
See Jim Taylor for particulars.
Phone G 9813 Evenings, G 9903

E. H. KNOTT & CO.
1304 GOVERNMENT STREET

HICKS & FARRANT REALTY
1718 DOUGLAS ST. PHONE G 5184
Opp. HBC Store. Parking No Problem

Seclusion For the Good Gardener
This lovely home is located on approximately one acre, which has plants, including heather and berries of all kinds. Badminton court and chicken house. There is also water frontage on Gorge waters. This home has six rooms partly finished with panelled walls and beam ceiling in living-room with granite fireplace. Full basement, furnace heat and a separate garage. Must be seen to be appreciated. Full price $9850
Call Mr. Erickson, E 0307 Eves. (770-A)

Investment $150 per Month Revenue
Revenue home. Four suite and one single. Baths up and down. Full basement. Stoker furnace. Two garages. Garden. Excellent repair, inside and outside. Near Government buildings. Good rental section. $2,000 Handles. $60 Per month on balance. Price $7850
Ask for Mr. Davis, B 5104 (200-A), Day and Night.

Dean Heights
A beautiful modern bungalow of four light bright rooms, through hall and oak floors. Basement, Oil-O-Matic furnace. Good garden and situated among desirable homes.
Terms. Full price $8000
Call Mr. Drew, G 1776 Eves. (721-A)

Room For Mother-in-Law
Six-room older-type modernized home. Cove and tapestry plaster. Four light bright rooms down and two-piece bath. Concealed stair to two rooms up and three-piece bath. Could be suite without alteration. Full basement. Drive-in garage. Low down payment considered. Full price $6300
Call Mr. Drew, G 1776; Eves. (677-A)

High Quadra—9 Rooms
Divided into three suites, very good location, good size lot. New Duroid roof, good garage. This home has a revenue at present time of $70 per month. Very good buy at $5500
Call Mr. Erickson, B 5104 (777-A) Day and Night

Duplex
This duplex cannot be replaced on today's market under $13,000. Owner is being moved to the east coast so must sell at this unbelievably low price. Each suite consists of five comfortable rooms — self-contained. Double plumbing. Double basements and furnaces. Separate garages and beautiful grounds. Bus stop at door. Close to schools and stores. Approximately $6,000. Cash balance arranged. Full price $11,000
Ask for Mr. Begon, B 5104 (714-A)

RENEW YOUR FIRE INSURANCE WITH US TODAY

Extra Special! Better Oak Bay Owner Must Leave
This lovely bungalow is situated near Oak Bay High School and the Willows Beach, on a quiet secluded street. Off the through hall is an excellent living-room with deep fireplace, large windows, French doors, etc. The two bedrooms are bright, and both have roomy closets. The bathroom is smart with new inlaid lino and two linen cupboards. An extra large kitchen with modern tile sink and cabinets, plus the finest new inlaid lino floor. Included in this special price is a new Gurney oil range—one of the best. The basement is full-size with tubs, new furnace piped to all rooms, and ample storage space. In fact, this bungalow is spotless and in A.1 condition. Lovely grounds and good soil. ACT FAST ON THIS ONE! Terms if desired.
SPECIAL PRICE $7600

L. M. ROSEVEAR & CO. LIMITED
1115 LANGLEY ST. PHONE G 6041

$1500 Down Brand New—City 5 Rooms and Basement
This lovely stucco bungalow is just what you have been waiting for. All rooms are good size, and in pastel shades of tapestry plaster. There is a living-room with fireplace, two bedrooms, modern cabinet kitchen, dinette, and four-piece bathroom. The full size cement basement has drive-in garage, hot-air piped furnace, etc. Truly A RARE BARGAIN on today's market. Located on a nice street in the city, near schools and transportation. Total monthly payments, INCLUDING TAXES, $62.50.
FULL PRICE ONLY $7850

KENT REALTY LTD.
715 VIEW ST. G 6584
Evenings: G 2430 and G 8372

EMPIRE REALTY Co. Ltd.
747 YATES STREET
NEW STUCCO BUNGALOW of four lovely rooms. Venetian blinds and lino.
Real Buy at $5900
INCOME—CLOSE IN — 1½-STORY—Living-room, dining-room, three bedrooms. Three-piece bathroom. Full basement. Hot-water heat. Good investment. Separate Garage Terms $5750
REDUCED FOR QUICK SALE—Near Thetis Lake Road. Lovely stucco bungalow. Nice sea view. HOT-WATER HEAT. All modern conveniences. See this immediately $7100
FIVE GOOD BUILDING LOTS—All clear, ready for building. Large lots. Priced at $650 to $1000

EMPIRE REALTY Co. Ltd
747 YATES ST. Telephone E 7441
Evenings: Mr. Fitzsimmons, G 3245
Mr. Armstrong, Colquitz 358X

Duplex—Close In Automatic Oil Heating
Situated in a very good convenient location this income property is worth your consideration. Two spacious, three-room suites, newly decorated, with wall-to-wall carpets. One suite rented to good tenants and the other is ready for the new owner to occupy. Inspection by appoint only $8500
only. Exclusive

HAGAR & SWAYNE LIMITED
VIEW AT BROAD G 6121-2-3
Evenings: G 3689, Nel. 48-Q
Member Real Estate Board of Victoria

THE B.C. LAND & INVESTMENT AGENCY LIMITED
Our 37th Year in Real Estate

Low Price Waterfront
A two-room cottage, part plumbing, and enough lumber on the place to make a big start toward building a good home. Taxes about $35 and the total price is only $2650

Quadra District Saanich
$1750 DOWN will buy you a five-bedroom bungalow with full basement and furnace. Close to bus and store.
Full price $4550
Please ask for Mr. Heine

Gordon Head Small Holding
WITH A FUTURE! In a location that will warrant a beautiful home, this small three-room home is designed to be added to. Compact kitchen wired for range, living-room, oil circulating heater, bedroom, lavatory and shower. Electric insulated hot water supply. Construction is of pumice blocks (near perfect insulation on concrete slab; plastered interior. 2.4 acres of land on a gentle slope.
Price $4600
With 1.3 acres, price $3800
Please ask for Mr. W. O. Cameron

Esquimalt
Very good 1½-story frame house, new Duroid roof, newly painted outside. Hot-air furnace, two bedrooms up. Very nice living-room and a large dining-room, electric kitchen. High lot, view of Olympics.
Quick possession. Price $6850

Close In
Modern five-room stucco bungalow, situated within walking distance of shopping and theatre district. Built about eight years. Full basement, furnace. Very nice lot; fruit trees. For sale below replacement cost for bungalow alone.
Price $7650
Please ask for Mr. C. R. V. Bagshawe

922 GOVERNMENT ST. G 4115

RITHET—B4251
OUR 30TH YEAR

Oak Bay Border
Owner forced to return to England due to FOREIGN EXCHANGE and must sell this lovely modern bungalow. Five nice rooms just over one year old and constructed by a first class builder. Finished room in basement with fireplace. ELECTRIC RANGE INCLUDED. A pleasing appearance, cement walks, fine garden. Duroid roof. Forced heat to all rooms. Good buying at $11,000

Ranch-Type Bungalow Ultra-Modern Radiant Heat
Four spacious rooms with smart exterior and interior; architectural lines plus expensive high-grade carpet fitted wall-to-wall throughout the home. Bendix washing machine, automatic range in new condition, living-room 26 feet with Roman tile fireplace, full-length window, two twin-size bedrooms with double closets, Pembroke bathroom, ultra-modern electric kitchen, inlaid lino, attractive Arborite sink and cheerful dining space, utility room, domestic hot-water unit and furnace. Cedar shake roof, large car port. The garden all fenced and planted. Extra storage space, insulated and nicely situated in this popular Mount Tolmie-Normal School area.
Quick possession $11,550

Rithet Consolidated, Ltd.
Member Real Estate Board of Victoria
706 FORT STREET PHONE E 4251
Evenings:
Mr. Belcher G 3594; Mr. Levitt G 6888
Mr. Heppell B 1878

WHITTOME'S
663 Monterey Ave. Oak Bay Exclusive Listing
Why go through the worries of uncertainty of building a new home when you can buy a beautiful white siding bungalow in this excellent location close to school and sea. This home has been newly decorated inside and out and has everything to be desired, through hall, attractive living-room, dining-room, roomy modern kitchen, fourpiece bathroom, two nice bedrooms, with ample cupboards, full cement basement, hot-air piped furnace, laundry trays and extra room, separate garage. Lot 55 frontage, 160' deep with nice garden.
Price $10,000
Ask for Mr. T. G. Clarke (E 1326)

Gorge Area Near Bus Route
Semi-bungalow of six rooms, through hall, living-room with fireplace, dining-room, cabinet kitchen and pass pantry, den or bedroom, and three-piece bathroom down, two bedrooms up. Cement basement, hot-air furnace, laundry tubs, separate garage, two lots through from street to street in garden. Taxes about $48.
Price $5250
Ask for T. B. Monk.

J. H. WHITTOME & Co Limited
901 GOVERNMENT ST. E 4255

James Bay Duplex $10,500
Modern stucco, 2 years old. Down consists of cabinet kitchen with nook, large living-room with fireplace, 2 large bedrooms and tile 4-piece bathroom. Up 3 rooms, size tile bath (shower), rented $50.00. Full cement basement with plumbing roughed in for extra suite. Piped furnace and drive-in garage. Situated just a block from Beacon Hill Park.

ALTON and FLEMING
1006 BLANSHARD ST. Phone G 6113

BOORMAN'S
Uplands—Waterfront
Sheltered, secluded fully landscaped with wide sloping lawns having unobstructed view of the straits and nearby islands. Large well constructed home has everything a particular purchaser would desire. It is imperative that this property be sold and the price has been adjusted accordingly.
Full price or near offer $21,000
Evenings, B 1542

BOORMAN INVESTMENT CO. LTD.
620 View St., Phones E 2132 - E 9642
Member of the Real Estate Board of Victoria

JOHNSTON & CO. LTD.
(Established 1903)
COMPLETE INSURANCE SERVICE

Business Lady
Here is another buy for a career woman:
1. Four-room suite with separate entrance, private bath for the owner.
2. Four-room suite with separate entrance, private bath, to rent for $65.
3. Semi-automatic heat.
4. Automatic supply of hot water.
5. High basement with an extra room presently occupied by an elderly man who takes care of yard and furnace, etc., in lieu of rent.
6. In FAIRFIELD, close to park and sea.
7. Absolutely solid construction and a lovely dignified home in spotless condition.
8. Priced away below comparable properties.
See Mr. Dickie, Night, E 3640.

AUTOMATIC HOT-WATER HEATED, three-bedroom siding home close to Dallas Road with lovely living-room, with fireplace, large kitchen (one of the bedrooms makes a good dinette if desired), full basement with automatic hot-water boiler; lovely garden. Walking distance of Beacon Hill Park, sea and post office. $2,050 to handle.
Full price of $5675
Night Phone: Mr. Arthur, E 5398

Member Real Estate Board of Victoria
1314 BROAD STREET
Day Phones: E 8241, E 8243

L. M. ROSEVEAR & CO. LIMITED
1115 LANGLEY ST. PHONE G 6041

A Good Buy In a Modern Stucco Bungalow in the Poular Gorge District
Comprising five rooms and bathroom, entrance hall on the first floor. Also enclosed finished stairway to two semi-finished rooms up. Full cement basement, garage, furnace Pembroke bath, tile sink, fireplace, finest oak floors. This is one of the best built homes in the district, and must be seen to appreciate its superior construction. Low taxes. Clear title.
Price asked
Only $7950
"Inspection By Appointment."
Immediate Possession

L. M. ROSEVEAR & CO. LIMITED
1115 LANGLEY ST. PHONE G 6041

One Only Beautiful All-Electric Home With a Guarantee
FOR THE PROFESSIONAL MAN CANNOT BE DUPLICATED
This exquisite, brand new, DREAM HOME, is located on a large sea-view property at Ten-Mile Point, among other distinguished homes. Imagine coming home, and just pushing a button to have your heating problem solved! Yes, a switch and thermostat in every room—including the bathroom. No more dirt—true radiant heat—even your drapes stay spotless.
CHECK SOME OF THE FEATURES:
1. Built for view comfort, and gracious living, with nothing but the finest materials and in the English-Tudor style.
2. Completely insulated throughout.
3. Large ultra-modern electric kitchen; panelled, raise and curved dining-room with leaded casement windows.
4. Extra large living-room, raised Roman tile fireplace, plate-glass windows, lovely oak floors. Two twin-size bedrooms with walk-in closets. Deep Pembroke bathroom with built-in vanity.
5. Den or music room in basement with fireplace, cupboards, etc. Also extra two-piece bathroom. Upstairs and down are all done in lovely shades of tapestry plaster.
A HOME THAT'S OUT OF THIS WORLD!
Full Price—$16,800

KENT REALTY LTD.
715 VIEW ST. G 6584
Evenings: G 2430 and G 8372.

James Bay $1650—Cash—$1650
Wonderful opportunity here for a couple who would like a well-built bungalow of six large rooms plus a full concrete basement with piped furnace. At present two rooms (one with board) rented at $73 per month, leaving four nice rooms for the owner. Whole house available if desired. New Duroid roof, lots of garden space. A snap at full price of $4250

CENTRAL REALTY
E. A. Carpenter, F. C. Profitt,
H. E. Craig
611 Yates Street E 2187

Esquimalt
Four-room stucco bungalow containing living-room with fireplace and oak floor, kitchen with modern range and tile sink, two bedrooms and Pembroke bathroom. Full high basement, hot-air furnace, laundry trays and drive-in garage. The property is 58.75 x 120' and, having a nice clump of Arbutus trees on it, could be made very attractive. Full price is $6500
Call Mr. Blenkinsop.

CABELDU & MAY LTD.
1212 BROAD ST E 7174

Home Bargains
Owners Must Sell
3½-MILE CIRCLE. NEW, Five rooms, 1,250 square feet, half acre $9850
4-MILE CIRCLE. NEW, four rooms. WATERFRONT $8500
OAK BAY. Five rooms $8950
Revenue
ESQUIMALT DUPLEX. Five rooms, each separate heating. Shows 13% gross $11,000
OAK BAY. Three suites, one furnished. Close to beach. Gross return $1,800 per annum $11,500

LEACH and SPARKS
1119 BLANSHARD STREET E 4117

DESIGN FOR LIVING
Add a panoramic view of the city, the Gulf, with background of mountains, to a southern exposure on half-acre lot, and you have the world at your feet.
Muriel May, sales representative
BRITISH PROPERTIES LTD.
WEST VANCOUVER B.C.

Maynard & Sons
Auctioneers and Appraisers
Since 1902

To Close an Estate
Instructed by the Executors of a well-known Estate (name withheld), we will sell, at our Salesrooms,
731-733 JOHNSON STREET
TOMORROW—1.30
FURNITURE
ELECTRIC APPLIANCES
DRAPES - CARPETS
EXTENSIVE (LADY'S) PERSONAL WARDROBE
POWER LAWN MOWER
Also including: Two Chesterfield Suites; 2-piece Studio Lounge Suite; British India and Axminster Carpets; pretty mahogany D.L. Table; Antique Copper Kettle and Stand; copper-trimmed Curb and Fire Irons and Rests; walnut D.L. Duncan Phyfe-style Table; burl walnut Tea Wagon; Pearl Inlay Tip-Up Table; attractive walnut Dinette Suites (1 almost new); cream enamel Bedroom Suite; mahogany Chiffonier and Dressers; large selection of Double and Single Beds, complete with Springs and Mattresses; oak Chiffonier; Drop-Leaf Tables and Chairs; fine Kitchen Cabinet; Fold-Away Bed; number of Congoleum Squares.
ALL-ENAMEL RANGES
Include: De Luxe Norge Gas Range, McClary Combination Gas and Coal and Wood Range, fine Magic Chef Combination Gas and Coal and Wood Range, Gurney Sawdust Burning Range, McClary Oil-Burning Range, 2 almost new Rangettes, Moffat Apartment-Size Electric Range, etc.
PLATEDWARE - CHINAWARE
Include a plated Gallery Tray, Candleholders, Entree Dish, Egg Cruet, etc. Oriental Vases; Cut Glass; Figurines; Dresser Lamps; Kitchenware; almost new set Platform Scales; Ice Refrigerators; Electric Washer; older-type Electric Refrigerator, almost new Beatty Floor Polisher and Easy Electric Vacuum Cleaner; good Garden Spray; Bob-a-Long Power Lawn Mower like new, etc.
LADY'S WARDROBE
Such as: Osprey and Ostrich Plumes, Long White Kid Gloves, Sluny Lace and Battenberg Collars, Linen, Coats, Skirts, Blouses, Dresses, Black Fitted Persian Lamb Collars, White Lawn Dresses and Undergarments, etc.
10.30 Basement Sale
FURNITURE
WASH BASINS
Also: Tables and Chairs, Chesterfield Suites, Chests of Drawers, Dressers, Sealers, Kitchenware, Garden Tools, Lawn Mowers, Plants, Vegetables, etc.
MAYNARD & SONS
733 Johnson Street G 5921

NAVIGABLE WATERS PROTECTION ACT
R.S.C. 1927, CHAPTER 140
ALBERNI CONTRACTORS LIMITED hereby gives notice that it has under Section 7 of the said Act, deposited with the Minister of Public Works, at Ottawa, and in the office of the District Registrar of the Land Registry District of Victoria, B.C., at the City of Victoria in the Province of British Columbia, a description of the site and the plans of a proposed wharf proposed to be built in Rock Bay, Victoria Inner Harbour at Rock Bay in District Lot Number 26 and the East 66 feet of Lot 17, Block L, Section 4, Victoria City, Plan 16, at the intersection of Bridge and Bay Streets, Victoria, British Columbia aforesaid.
And take notice that after the expiration of one month from the date of the first publication of this notice Alberni Contractors Limited will under Section 7 of the said Act apply to the Minister of Public Works at his office in the City of Ottawa for approval of the said site and plans.
Dated this 30th day of June, 1950.
CHEASE, DAVEY, LAWSON, DAVIS, GORDON & BARKER, Solicitors for the applicant Company.

Labor Council Prepares Motions For Convention

Resolutions dealing with a variety of labor matters are planned by the Victoria and District Trades and Labor Council for consideration at a fall convention in Montreal of the Trades and Labor Congress of Canada.

The local council on Wednesday night decided to send three delegates to the convention scheduled to open Sept. 11. They will be elected at the next meeting.

Full union recognition and rights of collective bargaining for employees at Dockyard and in government corporations will be advocated.

Members were scornful of present policy which, they claimed resulted in poor treatment of hourly-paid workers.

Criticism was voiced also on another question. Some members felt a "starvation period" for jobless awaiting decision on eligibility for unemployment insurance benefits should be eliminated.

A resolution asking for a time limit on umpires considering individual cases will be submitted as a result.

The Trades and Labor Congress will be asked also to consider registering a union label for the use of federally-chartered unions on articles manufactured.

The label would be available only through the congress and would be issued in cases not conflicting with A.F.L. labels.

King At Ceremony

LONDON (Reuter) — The King, wearing the scarlet uniform of colonel-in-chief of the Coldstream Guards, on Wednesday presented new colors to the regiment, marking 300 years' continuous service by the unit.

CALL FOR TIPS ON HOODLUMS

VANCOUVER (CP)—Rewards may be posted for information leading to the conviction of youthful hoodlums on criminal charges.

Mayor Charles Thompson announced the police commission is considering the idea as a means to ending the rovings of teen-age gangs here, and added:

"We're quite in favor of the plan. It's a clever idea."

City Thanked For Comminutor

City Council was thanked in a letter sent today by Yvo P. A. Visey for installing a comminutor at Clover Point to prevent pollution of the water at Gonzales Bay.

Mr. Visey said the water at Gonzales Bay was now safe for swimming.

He expressed the hope that next year the parks committee would take action to clear the beach of logs and to burn any floating rubbish.

Tree-Spraying Flier Killed

LA GRANDE, Ore. (AP)—One pilot was killed and a second escaped unhurt as two tree-spraying planes crashed Wednesday.

This brought to seven the number of planes which have cracked up in the Pacific Northwest in eight days of forest spraying for spruce budworm, with five fliers killed, one missing and two uninjured.

Killed Wednesday was Robert Lonergan, Bridgeport, Conn., flying a BT-13.

C. W. Munger walked away from the wreckage of his Stearman plane after it had cracked up near Ukiah, Ore., 25 miles west of here.

Water Damage In Canada's Library

OTTAWA (CP)—A seam in the roof of the Parliamentary Library parted Wednesday during a half-hour torrential rain storm and allowed water to pour in on some of the library's 500,000 books. Members of the staff removed some 300 books to safety.

35 New Lawyers

MONTREAL (CP) — Thirty-five veterans of the Second World War, many victims of serious injuries, were enrolled as lawyers here Wednesday after passing special Quebec bar examinations.

Invite More Tourists

NEW DELHI (CP)—As part of its scheme to encourage tourist traffic in India, the Transport Ministry is establishing a chain of four regional tourist offices in Madras, Bombay, Calcutta and Delhi.

Mmm—Pass the toast and

Altasweet HONEY

That's the way to start a busy day! With creamy white Altasweet, a glorious-tasting source of quick energy. Fresher, smoother texture makes Altasweet perfect for spreads or baking. Your grocer has pasteurized Altasweet in 1 lb. and 2 lb. cartons, in 4 lb. economy tins, and in 12 oz. jars (liquid).

Free! Helpful Honey Recipe Booklet: Write Alberta Honey Producers Co-op Ltd., 10019 - 106 Ave., Edmonton, Alta.

NO FUSS! Lipton Tea Bags make delicious tea. Just drop them in the pot, add boiling water!

NO GUESS! Perfect tea every time! Each tea bag gives you just the right amount for 2 delightful cups!

NO MESS! Cleaning up is easy! No soggy tea leaves to get rid of! Mm-m! Best tea you can buy!

NOW! With handy LIPTON TEA BAGS enjoy Lipton's delicious new blend!

EATON'S Friday Bargains

Manufacturer's Clearance of Sample Hats

Mohairs! Sisals! Piques! Taffetas!

Choose your summer hat from this varied collection of straws (simulated) and fabrics that would usually be marked much higher . . . many one-of-a-kind. There are large shady brims, sailors, off-the-face types, bonnets and pill-boxes . . . trimmed with flowers, velvet, taffeta and mohair. Colours are white, natural, black and navy. Only a limited quantity — so shop early!

Friday Bargain **2.98**

EATON'S—MILLINERY, FASHION FLOOR

Broken Line Clearance

Men's Quality Footwear

You'd expect to pay dollars more for these smart, comfortable shoes . . . but Friday at EATON'S, they're yours at a handsome saving! For sports, dress or business wear, choose from Moccasin toe and blucher models . . . with Neolite or Panolene soles. Sizes 6 to 9½ and 10½ to 12. Reg. 5.49.

Friday Bargain, pair **3.49**

Clearance of

Boys' Shoes

Suitable for Vacation Wear

Group includes comfortably crafted, well finished shoes . . . some with crepe rubber soles and others with serviceable Neolite soles. Pliant leather uppers. Sizes 1½ to 5 collectively. Reg. 3.95.

Friday Bargain, pair **2.99**

EATON'S—MEN'S SHOES, GOVERNMENT STREET

Clearance of Smart Summer Fabrics

Broken lines of better quality spuns, cottons and rayon crepes. Suitable for summer dresses and separates . . . Choose from checked, floral and modernistic designs or smart plain shades. About 36 and 38-inch widths. Shop early for best selection. Regular 98c to 1.69.

Friday Bargain, yard **59c**

EATON'S—FABRICS, MAIN FLOOR

Lawn Umbrellas One-Third Off

Gay attractive lawn umbrellas in a variety of styles and colours to give you an oasis of cool shade in the garden. Clearing at one-third off, Friday—hurry down for yours!

Reg. 24.50. Friday Bargain **16.25**

Reg. 34.50. Friday Bargain **23.00**

Reg. 39.50 Friday Bargain **26.25**

Reg. 42.50. Friday Bargain **28.25**

Reg. 57.50. Friday Bargain **38.25**

Reg. 69.50. Friday Bargain **46.25**

Lawn Tables ⅓ off

An all-metal table that you'll find really useful this summer. Finished in white enamel, with centre holder for umbrella. Don't miss this special low price! Reg. 26.95, Friday Bargain, each **17.95**

All-Metal Lawn Carts

Wheeled sun-carts, complete with cotton-filled pad for comfortable relaxation. Just what you need for many pleasant hours in the garden! Reg. 32.50. Friday Bargain, each, **25.79**

Six-Piece Bedroom Ensemble

Furnish your bedroom at this surprisingly low price! Four-piece suite of Eastern hardwood, with walnut finish, cable fabric spring and cotton-filled mattress make a six-piece ensemble you'll be proud to own. Reg. 137.50.

Friday Bargain, ensemble, **109.00**

EATON'S—FURNITURE, SECOND FLOOR

Floor Polishers To Clear

Have brighter floors with less work! 10-lb. weight polishers with heavy cotton felt edges to protect furniture. Reg. 2.79.

Friday Bargain, each **1.79**

Clearance of Shingle Paint

Now's the time to give your home the protection it needs—and this high quality shingle paint is priced economically low for you! Black only. Reg. 2.89 gallon.

Friday Bargain, gal. **1.98**

EATON'S—PAINTS, WALL-PAPERS, LOWER MAIN FLOOR

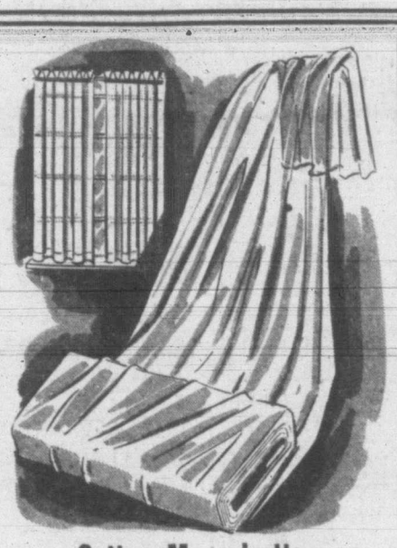

Cotton Marquisette

Attractive dotted, plain, and bar patterns on white or ivory grounds, suitable for your kitchen, bathroom or bedroom curtains. Various widths from 36 to 40 inches. Reg. 49c to 79c.

Friday Bargain, yard **39c**

Cotton and Rayon Net

A sturdy material with all-over pattern, heavy enough to hang well. Has tailored border with scalloped edge. Light ecru colour only, 42 inches wide. Reg. 1.25 yard.

Friday Bargain, yard **98c**

"Solproof" English Net

Plain, washable cotton net in sturdy large mesh weave, for bedroom, sunroom or cottage. In green, orange, yellow, rust and blue—colours which should not fade. 48 inches wide. Reg. 1.50.

Friday Bargain, yard **89c**

EATON'S—DRAPERIES, SECOND FLOOR

Table Lamps

Handsomely designed table lamps in pottery and metal, priced specially low. Pottery lamps have feather and horse's head patterns in ground colours of yellow, chartreuse, blue or black . . . metal lamps are finished in maroon, brass trimmed, with matching shades of maroon and green parchment paper. Regular 6.95.

Friday Bargain, each **4.89**

Bridge Lamps

Smartly styled, with convenient swing arm. Take standard 40, 60, 100-watt trilite globe. Cast base and stand finished all over in chartreuse, green, maroon or grey. Complete with matching parchment paper shades. Regular 10.66.

Friday Bargain, each **8.40**

EATON'S—ELECTRICAL, VIEW STREET

Wood and Coal Range

ONE-THIRD OFF

A handsome saving when you buy this older-type range. Strongly constructed of rolled steel and heavy castings, with white enamel finish on doors and high closet. Polished top has six 9-inch covers. Large oven measures about 20 inches square by 13 inches high. Shop early—only seven of these low-priced ranges available! Reg. 107.00.

Friday Bargain, each **71.30**

Budget Plan Terms may be arranged if desired.

EATON'S—STOVES, APPLIANCES, VIEW STREET

Many of Our Best Values Never Receive Newspaper Attention!

LOOK FOR THE

NOT-ADVERTISED SPECIALS

Throughout the store you'll find smaller lots of merchandise marked generously lower to clear quickly. The not-advertised ticket capper will indicate them . . . your guide to extra savings!

Special Values in 27" Wide Carpet

Wilton Carpet in Striped Pattern

Candy stripe designs made of assorted colour yarns in this high quality Wilton. 27 inches wide.

Friday Bargain, lineal yard **3.98**

Mottled Pattern Axminster

Made from assorted colour yarns which give an attractive mottled pattern and a pleasingly low price! 27 inches wide. Friday Bargain, lineal yard **3.45**

Super Marble Linoleum

Sheet marble finish inlaid with scatter motifs of stars or ribbons about every two yards. Grounds of ivory, black or green. 6 ft. wide. Reg. 2.19.

Friday Bargain, square yard **1.59**

EATON'S—FLOOR COVERINGS, SECOND FLOOR

It Pays to Shop at EATON'S

STORE HOURS: 9 a.m. to 5 p.m. Wednesday, 9 a.m. to 1 p.m. — Phone E4141

THE T. EATON Co BRITISH COLUMBIA LIMITED

Weather Forecast

A few clouds today and Friday; a little cooler, winds southwest 20 m.p.h. decreasing to light tonight. Low tonight, 50; high Friday, 65.

Victoria Daily Times

VOL. 117 NO. 4 **** VICTORIA, B.C., THURSDAY, JULY 6, 1950—24 PAGES PRICE DAILY 5 CENTS SATURDAY 10 CENTS

20 U.S. Soldiers Said Killed So Far In War

FOUR STAR FINAL

This Is What It Takes

Brimming over with joy after winning their titles, luscious Evelyn Lovequist, 19, "Miss U.S.A.," and brawny muscle man Armand Tanny, 28, "Mister U.S.A.," proudly display what it takes to win trophies after contest held in Los Angeles. A crowd of 15,000 people, mostly goggle-eyed girls, watched contestants do their stuff.—(NEA Telephoto)

Lansdowne Entries

First Race—Claiming, $850, for three-year-olds and up, six furlongs:

Venus De Rose (G. Godley) 115
7485 Van Vic (R. Suarez) 115
7509 Ricochet (G. Hernandez) *113
7485 Saloptic (H. Johnson) 110
7494 Kinsail (H. Chitwood) 115
7455 Brian R (D. Bates) *110
7355 Lady Onslaught (C. Jellison) *103
7390 Blue Lightning (K.Coppernoll) 115
7460 Fun Fest (T. Mansor) 110
Tusker (M. Moncrief) 115
Also eligible:
7391 Fairfort (H. Suarez) 120
7470 Burlaxe (C. Wells) 110
7462 Nig G (J. Craigmyle) 120
7305 Pazdina (H. Johnson) 107

Second Race—Claiming, $850, for three-year-olds and up, six furlongs:

7494 Leslie C (J. W. Martin) 120
7522 No Demand (D. Kelly) *103
7516 Mabel Q (G. Hernandez) *108
Pilot Girl (R. Summers) 115
7516 Sea Fiddler (R. Massaro) *113
7516 Sure Perfect (F. Hanes) 120
7513 Ceelot (E. Stallings) 120
7510 Boat Song (D. Bates) *115
7516 Red Chalk (K. Coppernoll) 120
7493 Plucky Jake (M. Moncrief) 115
Also eligible:
7340 Hi Jolly (E. Stallings) 120
7340 Glory Roll (H. Johnson) 113
7340 Maybe Thursday (K.Coppernoll) 115
7493 Norah G (H. Ricketts) *108

Third Race—Claiming, $850, for four-year-olds and up, foaled in Canada, six furlongs:

7494 Best Dressed (Leblanc) 107
7323 Georgie G (W. Filipchuk) 104
7462 Yangtze Rapid (D. Bates) 117
7455 Nupper Tandy (K. Clemes) 105
7480 Friarworth (H. Ricketts) 111
7506 Interned (S. Massaro) 120
7508 Marshall F (R. Chew) 114

Fourth Race—Claiming, $850, for three-year-olds foaled in Canada, six furlongs:

7535 Smart Kid (A. Licata) 113
7511 Kajak (D. Allan) 113
7497 Lassie Somers (J. W. Martin) 113
7497 Pappys Flo (K. Coppernoll) 113
7511 Bonnie Todd (E. Stallings) 113
7497 Lauriston (J. Craigmyle) 113
7497 Information (G. Godley) 113
7497 Marvelm (P. Hanes) 118
King Onslaught (R. Summers) 118

Fifth Race—Claiming, $850, for three-year-olds, six furlongs:

7488 Ted Junior (R. Summers) 111
(7463) Madina (R. Chew) 103
7514 Dream Stuff (D. Allan) 108
Handsome Does (H. Johnson) 111
7358 Meadows Gale (no boy) 106
Loud Speaker (C. Wells) 110

Sixth Race—Claiming, $850, for four-year-olds and up, mile and one sixteenth:

7510 Windid (K. Coppernoll) 120
7486 China Jack (M. Moncrief) 114
(7510) Cherokee Boy (C. Wells) 120
Cracked (R. Summers) 114
(7313) Canta K (J. W. Martin) 115
7504 Last Roll (H. Jonnson) 117
7506 Pincher Creek (G. Godley) 110

Seventh Race—"The Whytecliffe," claiming, $1,000, for 3 year-olds and up, six furlongs:

7491 Vally Band (H. Johnson) 115
7505 Game Time (R. Summers) 108
7505 Top Scholar (J. W. Martin) 120
7507 Gwynford (W. Filipchuk) *108
7468 Kings Honor (K. Coppernoll) 115
7515 Comiston (J. Craigmyle) 118
7498 Minikin (G. Godley) 115
7394 Franklin K (M. Monchief) 115

Eighth Race—Claiming, $850, for three-year-olds and up, one mile:

7509 Cherry Fort (M. Monchief) 120
7518 Lou Gallator (J. Martinez) 115
7486 Lands Sake (K. Coppernoll) 115
7499 Bandra (J. W. Martin) 113
7500 Vanity Code (T. Manor) 115
7525 Crazy Minstrel (E. Stallings) 117
7517 War Peggy (A. Licata) 110
7517 Kelowna Belle (G. Godley) 110
7496 Sir Marquette (H. Ricketts) *113

Sub Race—Claiming, $850, for three-year-olds and up, six furlongs:

7532 Lady Doval (H. Ricketts) 107
7494 Friendless (R. Johnson) 110
(7435) Harney Rose (M. Moncrief) 113
7532 Sarasee (R. Summers) 115
7527 Westy Hill (Zucchini) 120
7504 Cotton Eye (J. Hruschak) 115
7540 Susie C (D. Bates) *110
7518 High Mio (E. Stallings) 120
7532 Dance Wind (D. Kelly) *108
7526 Sleepy Sam (G. Hernandez) 113
Also eligible:
Nina Bravo (A. Licata) 120
7476 Burma Pete (H. Johnson) 120
7527 Bonnie Park (T. Mansor) 115
Join Up (E. Stallings) 120

Weather clear, track fast first post 4.30.

*Apprentice allowance claimed.

Vancouver Final Prices

(By Hagar Investments Ltd.)

	Bid	Asked
OILS—		
Anaconda	11	11½
Anglo-Canadian	480	490
A.P. Con.	39	40
Atlantic	225	236
British Dominion	95	100
C. and E. Corp.	675	700
Calmont	46	49
Central Leduc	140	144
Comomil	60	
Commonwealth	150	
Confimental Oil	49½	55
Dalhousie	31	
East Leduc	23¼	
Federated Pete.	395	400
General Pete.	525	600
Do. A	550	
Hargal	12½	13
Allied	95	97
Home Oil	1250	1300
Leduc West	97	
McDougall Segur	30½	31
Model Oil	40½	43
Okalta	155	160
Pacific Pete.	530	640
Princess	34	35
Royal Canadian	7½	8
Royalite	1100	
South Braxeau	14	15
Spooner	36	
Superior	70	71
Vanalta	32	40
Del Rio	84	87
Polaris	300	325
MINES—		
Ayonne Cons.	2½	
Base Metals	33	
Bralorne	700	
Bridge River Con.	2½	
Canuse Caribou	9	10
Caribou Gold	105	
Congress	26½	
Golconda	23	
Grandview	17	
Grull Wihkne	7½	
Hedley Mascot	36	37
Highland Belle	65	69
Inter. C. and C.	22	
Island Mountain		100
Kootenay Belle	40	50
Pacific Nickel	16¾	18
Pend Oreille	825	
Pioneer Gold	250	265
Premier Border	3¼	3½
Privateer	14	
Red Hawks	5	
Reeves McDonald	280	
Sheep Creek	110	115
Slibak Premier		30
Silver Ridge	11	13
Standard	150	155
Taku River		8
Taylor Bridge	90	
Wellington	4	7
West Exploration	45	
West Uranium	61	62
INDUSTRIALS—		
B.C. Forest Products	360	375
B.C. Turf	52	
Burrard Drydock A	7¼	
Canadian Collieries		340
Canadian Western Lumber	475	480
Capital Estates	1950	2000
Coast Breweries	350	375
H. R. MacMillan A	1075	1100
Pacific Coyle	45	55
Powell River	875	900
Westminster Paper A	375	425
Do. B	260	275

Reveal Airlift From Seattle To Pacific

SEATTLE (AP)—Washington's military-civilian rganizations tightened their operations today as the Korean war increased American supply and reinforcement problems.

Military security regulations clamped a lid of secrecy on the activities but it was disclosed that commercial airline airlift from the Seattle area to unidentified Pacific islands and the Orient was instituted to augment military transport service operations.

At Olympia, Supt. W. E. Spofford said the United States Maritime Administration reserve fleet there had been declared a national defence restricted area on June 30.

Two U.S. Women In Wimbledon Finals

Louise Brough, Mrs. Dupont Win In Rain-Interrupted Matches

WIMBLEDON, Eng. (AP)—Defending titleholder Louise Brough of Beverly Hills, Calif., and Mrs. Margaret Dupont of Wilmington, Del., won their way into the women's singles finals of the all-England tennis championships today for the second straight year.

Mrs. Dupont, the American champion, defeated Mrs. Pat Todd of LaJolla, Calif., 8-6, 4-6, 8-6 in a rain-interrupted match after Miss Brough ousted Doris Hart of Jacksonville, Fla., 6-4, 6-3.

The final was scheduled for Saturday. Miss Brough is seeking her third consecutive title and Mrs. Dupont is after her second Wimbledon crown. She took the title in 1947.

Rain had forced a delay of one hour in the start of play.

Miss Hart, a willowy blonde, got off to a great start with a 3-0 lead in the first set as she broke the Californian's service in the second game. But from then on, Doris was in trouble.

She lost three service games by over-hitting drives, and with them, the opening set.

Miss Brough broke her opponent's service to lead 3-0 in the second set, outdriving Doris and playing her right off the court wtih her volleys and smashes.

The Florida girl pulled up to 3-2 with a service break but that was her last gap. The defending champion broke through again for a 5-3 lead and held her own service for the match.

Mrs. Margaret Dupont and Mrs. Pat Todd, playing the other semifinal, were forced from the court when heavy rain fell during the third set. Mrs. Dupont had won the first set 8-6 and Mrs. Todd squared it by taking the second 6-4 when the match was called.

With the score five-all in the final set, play was held up 10 minutes. Then Mrs. Dupont quickly finished off her opponent by breaking her service in the 13th game of the set. She then held her own serve.

The tall Californian missed her great chance in the opening set when she led 6-5 and needed just one point on her own service. But Mrs. Dupont came through with two fine passing shots and broke through to win the set.

FOUR-HOUR SET AT WIMBLEDON ENDS 31-29

WIMBLEDON, Eng. (CP) — The set went on . . . and on . . . and on until Budge Patty and Tony Trabert, United States doubles team, beat down two Australian opponents, 31-29.

The Americans took the match 6-4, 31-29, 7-9, 6-2, to knock Frank Sedgman and Ken MacGregor out of the quarter-finals of the All-England Tennis Championships.

Play lasted four hours, with the crucial 60-game set—longest in Wimbledon history—going two hours and 30 minutes.

Welsh-Born Pro Sets Pace In British Open

TROON, Scotland (CP)—Dai Rees, Welsh-born pro, set the pace late today in the British Open golf championship with a 68 for a 36-hole total of 139.

On his heels with a 71-69—140, was Bill Branch, a young British pro.

Rees and Eric Moore of South Africa—also with 68—had the best of today's scores.

Jimmy McHale of Philadelphia, shot another 73 today for a 146 that may not put him in tomorrow's 36-hole final.

Art Clark of Huntington, W.Va., collapsed on the final nine holes of the second round and registered a 76 for 150.

Johnny Cruickshank, a Scot now living in Argentina, had a 74 today for a two-round aggreate of 151, while Antonio Cerda, another Argentinian, also apparently eliminated himself with a 73-77—150

Flory Van Donck, Belgian pro, posted a 71 for a 36-hole score of 144.

Frank Stranahan, British amateur titlist posted a 70 for a 36-hole aggregate of 147.

Johnny Bulla, the husky Pittsburgh pro, stayed right up with the leaders with a par-equalling 70 for a 143 total. Bulla, the medallist, blazed the final nine in 33, scoring birdies on three of the last four holes.

Bobby Locke, South African holder of the Open title, added a 72 to his first round of 69 and trailed Branch by one stroke.

After today's second round, the low 40 scorers will shoot two rounds tomorrow with the low aggreate taking the title.

First Splash

Shirley May France dashes into water at Dover, Eng., to begin training for her second try at swimming English Channel. Seventeen-year-old Somerset, Mass., schoolgirl is sponsored by NEA Service Inc.—(NEA Radio-Telephoto)

Destroyers Can Keep In Touch With Base

Modern communications will enable Canada to keep in close, quick touch with her three Pearl Harbor-bound destroyers, the Navy said today. They left Esquimalt Wednesday afternoon.

They are equipped with high-speed radio sending and receiving equipment. From this end, the powerful Aldergrove naval station near Vancouver is able to reach vast areas of the Pacific by radio.

If the ships go the 6,000 miles to Korea as part of a United Nations force, they could be reached either by Aldergrove or by a similar British naval communications station at Hongkong.

Alaska Motorcade Down Highway If Emergency Arises

ANCHORAGE, Alaska (BUP)—A plan was posted today for evacuating Port Richardson military dependents down the 3,000-mile Alaska Highway to the United States in the event of a war emergency.

The plan authorized by Brig.-Gen. Donald R. Hutchinson, commander of Elmendorf Air Force base, augmented one announced last week for evacuation of civilian army personnel by air.

Baseball Today

NATIONAL LEAGUE

New York	6	11	1
Philadelphia	9	10	0
Jones, Kennedy (3), Hartung (5) and Westrum; Roberts, Miller, Roy (8) and Seminick.			
Pittsburgh	2	5	2
Chicago	4	11	3
Wehmeier, Dickson (8) and Turner, Mueller (6); Minner and Owen, A. Walker (9).			

AMERICAN LEAGUE

Philadelphia	4	9	1
New York	5	12	1
Shantz, Brissie (8) and Guerra; Ford, Ferrick (8) and Berra.			
Chicago	2	4	0
Cleveland	0	6	0
Scarborough, Haefner (7), Alsens (7) and Fitzhenry; Wynn and Hegan.			

Many More Wounded In Ground Fighting

TAEJON, Korea (AP)—The Associated Press was informed today (Friday) the U.S. dead so far in the Korean fighting total 20 and the wounded are four or five times that number.

(This dispatch, filed at 6.34 a.m., did not give the source of the information.)

This word was received as casualties were being brought back from the fighting lines.

(The dispatch, by AP correspondent O. H. P. King, evidently referred only to ground casualties—not air.)

North Korean reports earlier had set the number of U.S. casualties at a considerably higher figure.

Meanwhile, General MacArthur's Friday communique from Tokyo reported three North Korean divisions were continuing to press southward towards Osan and Pyongtaek 35 and 46 miles south of Seoul, but field dispatches put the Red vanguard 60 miles south of Seoul

A front-line dispatch from AP correspondent Tom Lambert said the Reds had captured Pyongtaek and nosed into Chonan, 14 miles farther down the road.

The Tokyo headquarters communique did not confirm this, but said tank-supported Communist infantry was in the area 31 miles south of Seoul and eight miles south of Suwon. It said general invader reinforcement with troops and artillery was under way.

REGROUPING

The withdrawal of American troops for "regrouping and reorganization" after co-ordinated invader infantry and tank assaults on U.S. positions was acknowledged by the communique.

(In Washington an army spokesman said Gen. MacArthur's headquarters had advised that the situation of American ground forces "is not considered serious in any way.")

An American field headquarters spokesman had said a few hours earlier that American troops had been forced back eight to 10 miles.

The Tokyo communique credited American F-80 jet planes with destroying eight enemy tanks in new strikes south of Suwon.

The field headquarters spokesman said 20 to 35 of the Russian-built tanks and 19 to 25 Yak planes had been destroyed by American forces, but did not specify the period. Apparently he was summarizing all recent actions.

MAIN ACTION AREA

American reinforcements were being rushed to three points on the U.S. left flank at Pyongnyon, Kongdoyu and Kanu, none of which are shown on detailed maps. The main action was reported in that area.

Korea Is U.N. War, Official Reminds

SAN FRANCISCO (AP)—The American press should be careful of its treatment of Korean battle news, Byron Price, assistant secretary-general of the United Nations, said today.

"If the 58 United Nations delegates get the impression from newspapers that this is a U.S. war, the result is going to be very unfortunate for the United States in many parts of the world," Price told interviewers.

He said the speedy action of the United Nations in the Korean crisis showed the world organization has made progress since its founding here five years ago.

Reject Appeal

LAKE SUCCESS (AP)—Russia's Deputy Foreign Minister, Andrei A. Gromyko, today rejected a Security Council appeal for all U.N. members to help repel Communist North Korean aggression in South Korea.

The U.N. made public without comment a brief telegram from Gromyko replying to a message Secretary-General Trygve Lie sent to all U.N. members asking for estimates on what they could do to help the U.N. in Korea.

Ontario Woods Combed For Missing Man

PORT ARTHUR (CP)—An Ontario government plane and ground searchers today combed the Gorge Creek area 20 miles northeast of Nipigon for Leslie Robertson, 33-year-old woodsman missing since Tuesday.

Robertson, a Port Arthur man, was employed as a pulpwood cutter by the Brompton Pulp and Paper Company.

The plane, operated by the Provincial Department of Lands and Forests, scoured the area for several hours Wednesday and today. The paper company is directing the land search.

Truman To Ask For Funds For Truth Campaign

Middle East, Asian Nations Object Of Drive

WASHINGTON (AP) — President Truman is expected to ask Congress next week for funds to launch a "campaign of truth" in Korea and other critical areas in the East-West struggle.

Included are Indo-China, neighboring southeast Asia countries and Iran, all objects of Communist pressure.

State Secretary Dean Acheson reported that a plan for a "broader and stronger program of information and education" is being considered by the President.

The plan calls for stepping up quickly the distribution of news bulletins, leaflets, and documentary films and urgent use of other means to convince Asian and middle eastern peoples that the United States is their friend and benefactor rather than the imperialist ogre pictured by Communist propaganda.

Recommendations call for more than doubling the present number of offices of the U.S. Information Service in cities of southeast Asia, Korea and Iran.

More spectacular measures, such as the use of free-flying balloons to carry leaflets across the Iron curtain and setting up television circuits to carry pro-American programs, have been under consideration. Officials said they are not likely to be adopted immediately.

Winnipeg Lawyer Dies

WINNIPEG (CP)—William M. Noble, 61, Winipeg lawyer and sportsman, died today at The Pas, Man., while on a business trip, his associates here announced.

He was a former president of the Manitoba Amateur Hockey Association and of the Granite Curling Club.

ANOTHER BRIGHT OBJECT REPORTED CROSSING SKY

LOS ANGELES (AP)—William Grant, 26, former aerial photographer, today reported seeing a brilliantly circular object in the sky last midnight.

He estimated the object was 50 feet in circumference and when first seen was about 1,000 feet overhead. Its speed at first was about 100 miles an hour, then increased to about 500 miles an hour before disappearing, he said.

"It was in sight about 45 seconds," Grant said. "It left no exhaust trail and made no sound."

His story was confirmed by a friend, Gilbert Magill, 35, president of a firm conducting research with helicopters.

ONE 14-YEAR TERM

93 More 'Sons' Given Sentences At Nelson

NELSON (CP) — Sentences ranging from 18 months' hard labor in Oakalla Jail to 14 years in the penitentiary were handed 93 Sons of Freedom by Mr. Justice James L. Coady in the Assize Court here today.

Through concurrent terms, none except John Sherstobitoff, convicted conspirator and arsonist, will serve more than seven years.

Sherstobitoff, convicted on six counts, will serve 14 years.

The 18-month terms will be served by two youths, Alex Barisenkoff and John Nevokshonoff, for attempted arson. The jury had recommended leniency.

The rest of the sentences meted out were three, four and seven years terms.

Mr. Justice Coady imposed seven years where conspiracy, attempted dynamitings or blastings had been made on railway bridges or tracks.

He considered these offences more serious than destruction of buildings in that there was a likelihood of loss of life.

Filchock Asks Reinstatement

PHILADELPHIA (BUP) — Frank Filchock, former New York Giants football star suspended three years ago as a result of an attempted fix of the 1946 National League championship playoff, applied today for reinstatement to the N.F.L.

Filchock, former Indiana star who was suspended indefinitely in April, 1947, made his appeal at a conference with Commissioner Bert Bell.

The one time passing star appeared before Bell with Leo Dandurand, president of the Montreal Alouette Football Club.

Bell said his decision would be announced "in a week to 10 days."

IN CRITICAL CONDITION

Mother Kills Infant, Attempts Suicide Because Husband 'Mean'

BAY CITY, Mich. (UP)—Mrs. Catherine Bell said today she killed her infant son with a double-barrelled shotgun then attempted suicide to prevent her husband "from knocking us around any more."

Mercy Hospital attendants said that the 33-year-old housewife was in critical condition from bullet wounds above the heart.

The shootings occurred while the father, George, 51-year-old junk yard laborer, was at work Wednesday. Officials did not question Mrs. Bell at length because her critical wounds, but were able to piece together an account of the shootings.

Mrs. Bell left a three-page note in which she told her husband:

"I can't forgive you for choking me last night, and I'm not going to let you have the baby because you will knock him around just like you do me.

"I wish I could shoot you first. You're too mean to live. But you can't sleep in this bed without me, because I'll come back to haunt you."

Her 11-month-old son, David, died instantly from the twin blasts as he slept in his crib. Mrs. Bell then reloaded the gun tied a string to the trigger, aimed the weapon at her heart, and shot herself, Miller said.

Bell told authorities he and his wife quarreled because "I would not buy her a pair of shoes."